

한국의 인구추계

KOREAN POPULATION PROJECTION

가족계획연구원

머 리 말

이 보고서는 가족 계획연구원이 한국과학기술연구소의 컴퓨터를 이용하여 작성한 우리나라의 장래 인구성장에 관한 인구추계 결과입니다.

인구의 크기 및 연령분포는 국가의 경제 및 사회개발에 있어서 가장 기본적인 자료가 되기 때문에 본 추계에서는 과거 가족 계획사업의 효과와 앞으로의 전망을 고려하여 현재와 같은 중위출산율-중위사망율의 균형이 계속될 경우와 서구 사회와 같은 저위출생율-저위사망율로 전환될 경우를 고려하여 추계 하였습니다.

아무쪼록 이 보고서가 우리나라의 인구정책과 사회개발 정책에 참고 자료로 기여되기를 바라며, 본 연구원에서는 앞으로 국내 인くい동을 고려한 지역별 인구추계 작업을 계속하여 그 결과를 조속한 시일내에 발표해 드리고자 합니다.

1974년 11월

가 족 계 획 연 구 원 장

홍 종 관

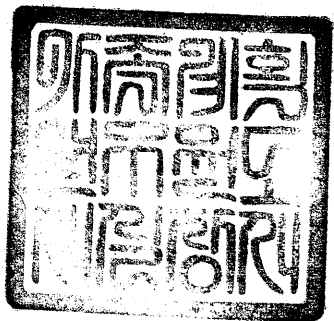

HB3652.5

가 75.

C.2

추 계 방 법

일반적으로 인구추계는 5년간격으로 추계되는 것이 통례이고 인구의 연령분포에 있어서도 5세간격으로 추계되는 것이 통례이다. 그러나 본 추계에서는 매년 단위도 추계되었고 연령분포도 1세 간격으로 추계하였다. 그 이유는 인구추계 자료의 이용자가 5년 간격보다는 매년간격으로, 5세간격 보다는 1세 간격으로된 추계치를 더 원하는 경향이 있었기 때문이다.

추계방법은 Cohort - Component Method 에 의하였다. 본 추계에서 Input Data로는 (1) 5세 간격으로된 Initial Population의 성별, 연령별 자료, (2) Sprague Multiplier, (3) Regional Model Life Table(Ceale and Demeny)의 West Level-18, Level-19, Level-20, (4) Initial Age-Specific Fertility Rate였다. 추계치를 작성한 과정을 그림으로 나타내면 아래와 같다.

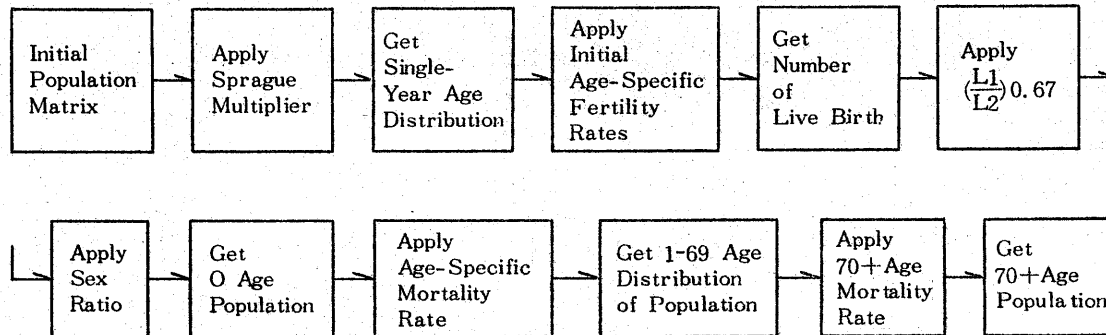

1) 기초인구

추계의 Initial Population Matrix는 1970년도에 경제기획원이 실시한 “총인구 및 주택조사” 자료였다. Age Misreporting을 수정하기 위하여 5세 간격의 연령자료에 Sprague Multiplier를 적용하여 Single-Year Age로 바뀌었다.

2) 출산율 가정

출산율의 가정에 있어서 가장 중요한 Factor는 1960년대에 실시되었던 정부의 가족 계획사업 효과였다. 가족 계획연구원에서 실시하였던 1968년, 1971년, 1973년의 출산력조사는 1960년대의 가족 계획사업이 우리나라 부인의 출산율에 어떤 변동을 가져왔는가를 측정하는 좋은 자료였다.

1960년부터 1973년까지의 Age-Specific Fertility Rate의 변동추세를 보면 출산율의 뚜렷한 변동 Pattern을 알 수 있다. 가족 계획 효과가 뚜렷이 나타나고 있고 30세 이후 연령층의 급격한 출산력 저하, 반면 첫째기 내지 둘째애기를 출산하는 연령층인 25-29세 연령층의 감소되지 않는 높은 출산율, 결혼연령에 영향을 받는 24세 이하연령층의 출산율 저하를 구분될 수 있다.

따라서 앞으로의 출산율 수준을 가정함에 있어서는 (1) 이미 우리나라의 결혼연령이 높기 때문에 결혼 연령의 상승으로 인한 출산율 저하효과는 비교적 적은 것으로 보았고, (2) 25세-29세 연령층의 출산율 역시 이 연령층의 다산 경향을 고려하여 짧은 기간 동안의 급격한 출산율 저하는 기대하기 어렵고, (3) 30세 이후 연령층의 출산율은 앞으로 가족 계획이 철저히 실시될 경우 출산율은 보다 낮은 수준으로 될것을 고려하였다. Projection-1에서는 현재의 출산율(1970년-1973년)이 전 Projection기간 동안 변동없는 상태로 지속되는 것을 가정하였고, Projection-2와 Projection-3의 출산율 가정은 아래와 같다.

Projection 기간	년 령 층	Projection-2	Projection-3
1971~1979	15~24	현수준에서 매년 1%씩 줄어든다.	현수준에서 매년 2.5%씩 줄어든다.
	25~29	현수준에서 매년 0.5%씩 줄어든다.	현수준에서 매년 0.5%씩 줄어든다.
	30~49	현수준에서 매년 2%씩 줄어든다.	현수준에서 매년 4.5%씩 줄어든다.
1980~1989	15~24	1979년 수준에서 매년 0.5%씩 줄어든다.	1979년 수준에서 매년 2%씩 줄어든다.
	25~29	1979년 수준에서 매년 1%씩 줄어든다.	1979년 수준에서 매년 2%씩 줄어든다.
	30~34	1979년 수준에서 매년 1.5%씩 줄어든다.	1979년 수준에서 매년 3%씩 줄어든다.
1990~1999	15~24	1989년 수준에서 매년 0.5%씩 줄어든다.	1989년 수준에서 매년 1%씩 줄어든다.
	25~29	1989년 수준에서 매년 1%씩 줄어든다.	1989년 수준에서 매년 2%씩 줄어든다.
	30~34	1989년 수준에서 매년 1%씩 줄어든다.	1989년 수준에서 매년 1%씩 줄어든다.

3) 사망을 가정

우리나라의 사망통계가 정확하지 않기 때문에 본 추계에서는 Coale 과 Demeny의 Regional Model Life Table을 이용하여 Age-Specific Mortality Rate를 산출하였다. 적용된 Model Life Table의 Mortality Level은 아래와 같다.

1971 ~1979	West-18
1980~1989	West-19
1990~1999	West-20

Regional Model Life Table의 5-Year Age Mortality Rate를 Single-Year Age Mortality Rate로 바꾸기 위해서 아래와 같은 방법을 사용하였다.

$$\begin{aligned}
 0 \text{ to } 0.5 &= (L_1/L_0) \cdot 67 && \text{Note: } L_0=100,000 \\
 0.5-1.5 &= (L_1/L_0) \cdot 33x(L_2/L_1) \cdot 5 \\
 1.5-2.5 &= (L_2/L_1) \cdot 5x(L_3/L_2) \cdot 5 \\
 3.5-4.5 &= (L_3/L_2) \cdot 5x(L_4/L_3) \cdot 5 \\
 4.5-5.5 &= (L_5/L_4) \cdot 6125x(L_{10}/L_5) \cdot 1x(L_{15}/L_{10}) - \cdot 025 \\
 5.5-6.5 &= (L_5/L_4) \cdot 1875x(L_{10}/L_5) \cdot 2x(L_{15}/L_{10}) - \cdot 0375 \\
 6.5-7.5 &= (L_5/L_4) \cdot 0625x(L_{10}/L_5) \cdot 2x(L_{15}/L_{10}) - \cdot 0125 \\
 7.5-8.5 &= (L_5/L_4) - \cdot 0625x(L_{10}/L_5) \cdot 2x(L_{15}/L_{10}) - \cdot 0125 \\
 8.5-9.5 &= (L_5/L_4) - \cdot 1875x(L_{10}/L_5) \cdot 2x(L_{15}/L_{10}) \cdot 0375 \\
 9.5-10.5 &= (L_5/L_4) - \cdot 125x(L_{10}/L_5) \cdot 125x(L_{15}/L_{10}) \cdot 125x(L_2/L_{15}) - \cdot 025
 \end{aligned}$$

$$10.5-11.5 = (L_{10}/L_5) \cdot 0.375x(L_{15}/L_{10}) \cdot 2x(L_{20}/L_{15}) \cdot 0.375$$

$$11.5-12.5 = (L_{10}/L_5) \cdot 0.125x(L_{15}/L_{10}) \cdot 2x(L_{20}/L_{15}) - 0.125$$

$$12.5-13.5 = (L_{10}/L_5) - 0.125x(L_{15}/L_{10}) \cdot 2x(L_{20}/L_{15}) \cdot 0.125$$

$$13.5-14.5 = (L_{10}/L_5) - 0.375x(L_{15}/L_{10}) \cdot 2x(L_{20}/L_{15}) \cdot 0.375$$

$$14.5-15.5 = (L_{10}/L_{15}) - 0.025x(L_{15}/L_{10}) \cdot 125x(L_{20}/L_{15}) \cdot 125x(L_{25}/L_{20}) - 0.025$$

$$15.5-16.5 = (L_{15}/L_{10}) \cdot 0.375x(L_{20}/L_{15}) \cdot 2x(L_{25}/L_{20}) - 0.375$$

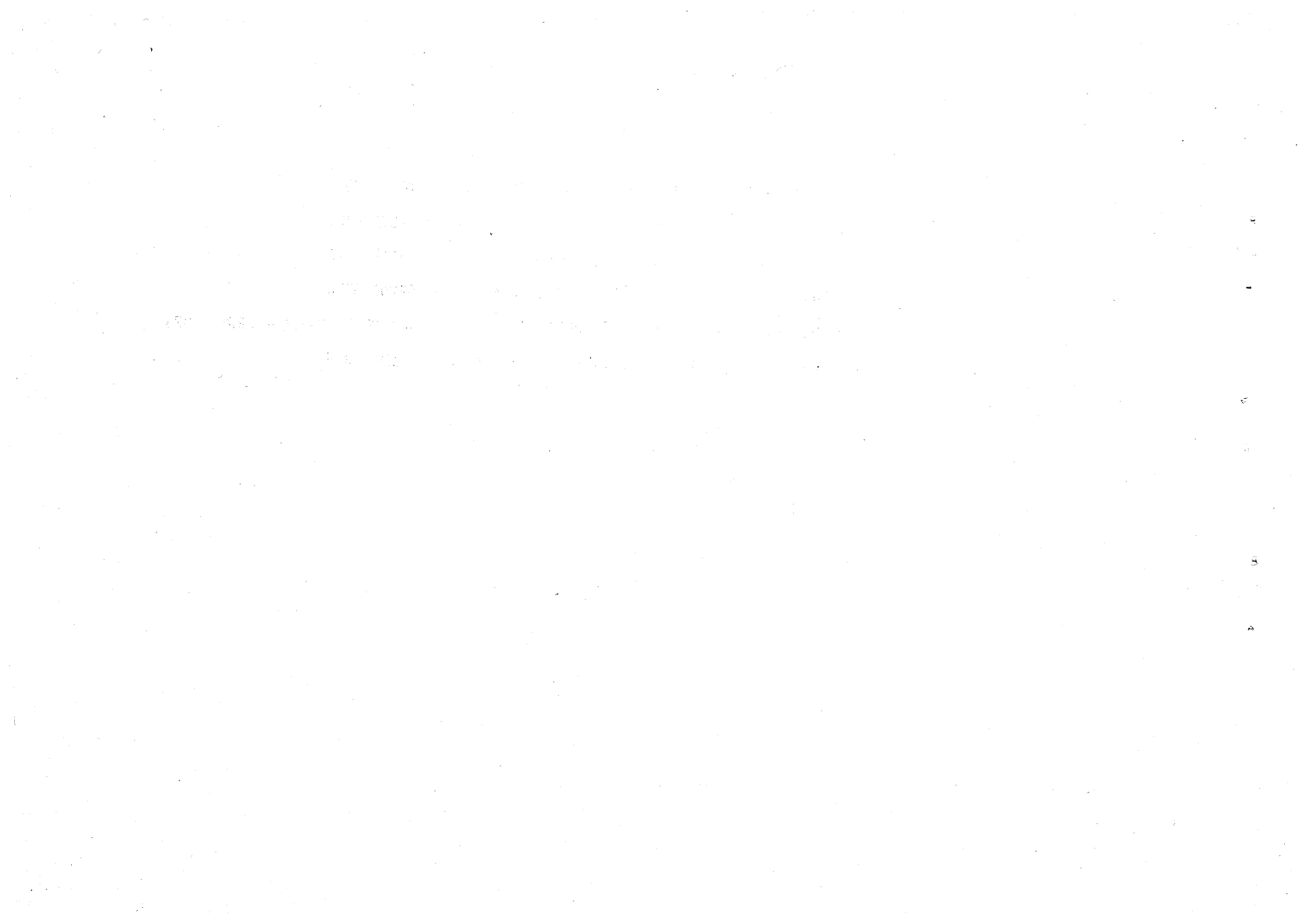

FORTRAN PROGRAM LIST

```

PROGRAM POPULA(INPUT,OUTPUT,TAPE5=INPUT,TAPE6)
REAL LEVEL18(2,20), LEVEL19(2,20),LEVEL20(2,20)
INTEGER POPUL(2,100)
INTEGER P(2,20)
REAL FEP(5,5),FNEP(5,5),MIDP(5,5),LNEP(5,5),LEP(5,5)
REAL SURVIVE(2,100),F1(100),F2(100),F3(100)
INTEGER P1(2,200),P2(2,200),P3(2,200),BX1,BX2,BX3,YEAR
REAL R1(50,3),R2(50,3),R3(50,3)
DIMENSION LDTOT1(2),LDTOT2(2),LDTOT3(2),NTOT1(2),NTOT2(2),NTOT3(2)
DATA F1 /15*0.,5*.007,5*.158,5*.328,5*.205,5*.095,5*.03,5*.005/
DATA F2 /15*0.,5*.007,5*.158,5*.328,5*.205,5*.095,5*.03,5*.005/
DATA F3 /15*0.,5*.007,5*.158,5*.328,5*.205,5*.095,5*.03,5*.005/
DATA R1 /50*1.,15*0.,10*.99,5*.995,20*.98,15*0.,10*.975,5*.995,20*.995/
DATA R2 /50*1.,15*0.,10*.995,5*.99,20*.985,15*0.,10*.99,5*.98,20*.97/
DATA R3 /50*1.,15*0.,10*.995,5*.99,20*.99,15*0.,10*.99,5*.98,20*.99/
READ(5,2) ((P(I,J),J=1,15),I=1,2)
2 FORMAT (8I10)
READ(5,1) ((LEVEL18(I,J),J=1,20),I=1,2)
READ(5,1) ((LEVEL19(I,J),J=1,20),I=1,2)
READ(5,1) ((LEVEL20(I,J),J=1,20),I=1,2)
1 FORMAT( 8F10.0)
READ(5,3) ((FEP(I,J),J=1,5),I=1,5)
READ(5,3) ((FNEP(I,J),J=1,5),I=1,5)
READ(5,3) ((MIDP(I,J),J=1,5),I=1,5)
READ(5,3) ((LNEP(I,J),J=1,5),I=1,5)
READ(5,3) ((LEP(I,J),J=1,5),I=1,5)
3 FORMAT(5F10.4)
C
C FIRST-END-PANEL
C
DO 10 I=1,5
POPUL(1,I)=0
POPUL(2,I)=0

```

```

DO 10 J=1,5
T=FEP(I,J)
POPUL(1,I)=POPUL(1,I)+T*P(1,J) +0.5
POPUL(2,I)=POPUL(2,I)+T*P(2,J) +0.5
10 CONTINUE

```

C
C
C

FIRST NEXT - END PANEL

```

DO 20 I=6,10
POPUL(1,I)=0
POPUL(2,I)=0
DO 20 J=1,5
T=FNEP(I-5,J)
POPUL(1,I)=POPUL(1,I)+T*P(1,J) +0.5
POPUL(2,I)=POPUL(2,I)+T*P(2,J) +0.5
20 CONTINUE

```

C
C
C

MID PANEL

```

DO 30 I=11,60
POPUL(1,I)=0
POPUL(2,I)=0
K=(I-1)/5 - 2
L=MOD(I-1,5)+1
DO 30 J=1,5
T=MIDP(L,J)
K=K+1
POPUL(1,I)=POPUL(1,I)+T*P(1,K) +0.5
POPUL(2,I)=POPUL(2,I)+T*P(2,K) +0.5
30 CONTINUE

```

```

DO 40 I=61,65
K=10
DO 40 J=1,5
K=K+1
T=LNEP(I-60,J)
POPUL(1,I)=POPUL(1,I)+T*P(1,K)
POPUL(2,I)=POPUL(2,I)+T*P(2,K)

```

```

40 CONTINUE
DO 50 I=66, 70
POPUL(1,I)=0
POPUL(2,I)=0
K=10
DO 50 J=1,5
K=K+1
T=LEP(I-65,J)
POPUL(1,I)=POPUL(1,I)+T*P(1,K) +0.5
POPUL(2,I)=POPUL(2,I)+T*P(2,K) +0.5
50 CONTINUE
POPUL(1,71)=P(1,15)
POPUL(2,71)=P(2,15)
WRITE(6,4)((P(I,J),I=1,2),J=1,15)
4 FORMAT (1H1,19H BASE POPULATION ,(/2I10))
WRITE(6,6)((LEVEL18(I,J),I=1,2),(LEVEL19(I,J),I=1,2),(LEVEL20(I,J)
* ,I=1,2),J=1,20)
6 FORMAT(1H1,(/6F10.0)
WRITE(6,6)
WRITE(6,7)((FEP(I,J),J=1,5),I=1,5)
WRITE(6,7)((FNEP(I,J),J=1,5),I=1,5)
WRITE(6,7)((MIDP(I,J),J=1,5),I=1,5)
WRITE(6,7)((LNEP(I,J),J=1,5),I=1,5)
WRITE(6,7)((LEP(I,J),J=1,5),I=1,5)
7 FORMAT(5(/F10.4,F10.4,F10.4,F10.4,F10.4))
LAST=70
LA=LAST+1
DO 100 J=1,2
LDTOT1(J)=0
DO 100 I=1,LA
LTEMP=POPUL(J,I)
LDTOT1(J)=LDTOT1(J)+LTEMP
P1(J,I)=LTEMP
P2(J,I)=LTEMP
P3(J,I)=LTEMP
100 CONTINUE
LDTOT2(1)=LDTOT1(1)
LDTOT3(1)=LDTOT1(1)
LDTOT2(2)=LDTOT1(2)

```

```

LDTOT3(2)=LDTOT1(2)
LT=LDTOT1(1)
NTOT1(1)=LT
NTOT2(1)=LT
NTOT3(1)=LT
LT=LDTOT1(2)
NTOT1(2)=LT
NTOT2(2)=LT
NTOT3(2)=LT
CALL SURV(LEVEL18,SURVIVE)
CALL OUTP(P1,P2,P3,LDTOT1,LDTOT2,LDTOT3,NTOT1,NTOT2,NTOT3,F1,F2
*,F3,SURVIVE,LAST,1970,EX1,EX2,EX3)
DO 4,00 YEAR=1971,1979
CALL FREDUCE(F2,F3,R1)
CALL NEWPOP(P1,SURVIVE,F1,NTOT1,LAST,EX1)
CALL NEWPOP(P2,SURVIVE,F2,NTOT2,LAST,EX2)
CALL NEWPOP(P3,SURVIVE,F3,NTOT3,LAST,EX3)
CALL OUTP(P1,P2,P3,LDTOT1,LDTOT2,LDTOT3,NTOT1,NTOT2,NTOT3,F1,F2,
*F3,SURVIVE,LAST,YEAR,EX1,EX2,EX3)
4,00 CONTINUE
CALL SURV(LEVEL19,SURVIVE)
DO 800 YEAR=1980,1989
CALL FREDJCE(F2,F3,R2)
CALL NEWPOP(P3,SURVIVE,F3,NTOT3,LAST,EX3)
CALL NEWPOP(P1,SURVIVE,F1,NTOT1,LAST,EX1)
CALL OUTP(P1,P2,P3,LDTOT1,LDTOT2,LDTOT3,NTOT1,NTOT2,NTOT3,F1,F2
*F3,SURVIVE,LAST,YEAR,EX1,EX2,EX3)
800 CONTINUE
CALL SURV(LEVEL20,SURVIVE)
DO 900 YEAR=1990,1999
CALL FREDUCE(F2,F3,R3)
CALL NEWPOP(P1,SURVIVE,F1,NTOT1,LAST,EX1)
CALL NEWPOP(P2,SURVIVE,F2,NTOT2,LAST,EX2)
CALL NEWPOP(P3,SURVIVE,F3,NTOT3,LAST,EX3)
CALL OUTP(P1,P2,P3,LDTOT1,LDTOT2,LDTOT3,NTOT1,NTOT2,NTOT3,F1,F2,
*F3,SURVIVE,LAST,YEAR,EX1,EX2,EX3)

```

900 CONTINUE

DO 2000 YEAR=2000,2030

CALL NEWPOP(P1,SURVIVE,F1,NTOT1,LAST,BX1)

CALL NEWPOP(P2,SURVIVE,F2,NTOT2,LAST,BX2)

CALL NEWPOP(P3,SURVIVE,F3,NTOT3,LAST,BX3)

CALL OUTP(P1,P2,P3,LDPOT1,LDPOT2,LDPOT3,NTOT1,NTOT2,NTOT3,F1,F2,

*F2,SURVIVE,LAST,YEAR,BX1,BX2,BX3)

2000 CONTINUE

ENDFILE 6

STOP

END

SUBROUTINE SURV (L,S)

REAL L(2,1), S(2,1)

LD=100000

DO 50 I=1,2

$S(I,1) = \{L(I,1)/LD\}^{**0.67}$

$S(I,2) = \{L(I,1)/LD\}^{**0.33} * \{L(I,2)/L(I,1)\}^{**0.5}$

$S(I,3) = \{L(I,3)/L(I,1)\}^{**0.5}$

$S(I,4) = \{L(I,4)/L(I,1)\}^{**0.5}$

$S(I,5) = \{L(I,5)/L(I,2)\}^{**0.5}$

$S(I,6) = \{L(I,5)/L(I,4)\}^{**0.6125} * \{L(I,6)/L(I,5)\}^{**0.1} * \{L(I,6)/$

$* L(I,7)\}^{**0.025}$

$A1 = \{L(I,5)/L(I,4)\}^{**0.1875}$

$A2 = \{L(I,5)/L(I,4)\}^{**0.0625}$

$A3 = \{L(I,6)/L(I,5)\}^{**0.2}$

$A4 = \{L(I,7)/L(I,6)\}^{**0.0375}$

$A5 = \{L(I,7)/L(I,6)\}^{**0.125}$

$A6 = \{L(I,4)/L(I,5)\}^{**0.125}$

$S(I,7) = A1 * A3 / A4$

$S(I,8) = A2 * A3 / A5$

$S(I,9) = A3 * A5 / A2$

$S(I,10) = A3 * A4 / A1$

50 $S(I,11) = A6 * \{L(I,6)/L(I,5)\}^{**0.125} * A5 / \{L(I,8)/L(I,7)\}^{**0.025}$

DO 100 I=1,2

K=5

DO 100 J=12,71,5

K=K+1

```

A1=(L(I,K)/L(I,K=1))**0.0375
A2=(L(I,K+1)/L(I,K))**0.2
A3=(L(I,K+2)/L(I,K+1))**0.0375
A4=(L(I,K)/L(I,K-1))**0.0125
A5=(L(I,K+2)/L(I,K+1))**0.0125
S(I,J)=A1*A2/A3
S(I,J+1)=A4*A2/A5
S(I,J+2)=A2*A5/A4
S(I,J+3)=A2*A3/A1
OS(I,J+4)=(L(I,K-1)/L(I,K))**0.025*
1(L(I,K+1)/L(I,K))**-.125*(L(I,K+2)/L(I,K+1))**0.125
2*(L(I,K+2)/L(I,K+3))**0.025
100 CONTINUE
S(1,72)=0.9137
S(2,72)=0.9137
END
SUBROUTINE NEWPOP(P,S,F,NTOT,K,BX)
INTEGER P(2,1), BX,FBX,MBX
REAL S(2,1),F(1)
DIMENSION NTOT(2)
K1=K+1
P(1,K+1)=P(1,K1)*S(1,K+2)+P(1,K)*S(1,K1)
P(2,K1)=P(2,K1)*S(2,K+2)+P(2,K)*S(2,K1)
NTOT(1)=P(1,K1)
NTOT(2)=P(2,K1)
DO 400 I=1,2
J=K1
390 J=J-1
P(I,J)=P(I,J-1)*S(I,J)
NTOT(I)=NTOT(I)+P(I,J)
IF(J.GT.2) GO TO 390
400 CONTINUE
BX=0
DO 500 J=16,50,5
L=J-1
DO 500 I=1,6
L=L+1

```



```

500 BX=BX+P(2,1)*F(J)
    P(1,1)=BX*105./205.*S(1,1)
    P(2,1)=BX*100./205.*S(2,1)
    NTOT(1)=NTOT(1)+P(1,1)
    NTOT(2)=NTOT(2)+P(2,1)
    RETURN
    END

SUBROUTINE OUTP(P1,P2,P3,LDTOT1,LDTOT2,LDTOT3,NTOT1,NTOT2,NTOT3,
*F1,F2,F3,S,K, YEAR, BX1, BX2, BX3)
    INTEGER MALE(3), NFEEM(3), P1(2,1), P2(2,1), LDTOT1(2), LDTOT2(2),
*LDTOT3(2), P3(2,1)
    INTEGER NTOT1(1), NTOT2(1), NTOT3(1), NOH1(2), NOH2(2), NOH3(2)
    INTEGER YEAR, BX1, BX2, BX3
    REAL S(2,1), F1(1), F2(1), F3(1)
    DIMENSION NT(3), MBX(3), MRX(3), LEX(3)
    DIMENSION MDEATH(3), NDEATH(3), LDEATH(3)
    DIMENSION MBIRTH(3), NBIRTH(3), LBIRTH(3)
    DIMENSION DMRATH(3), DNRATE(3), DLRATE(3)
    DIMENSION BMRATE(3), BNRATE(3), BLRATE(3)
    DIMENSION GMRATE(3), GNRATE(3), BLRATE(3)
    DIMENSION MGR(3), NGR(3), LGR(3)
    K1=K+1
    DO 100 I=1, 3
        MALE(I)=0
100 NFEEM(I)=0
1 FORMAT(1H1,21X,55H KOREAN POPULATION PROJEC
*TION ,//,67X,4HYEAR,I6)
20FORMAT(1H0,21X,13HPROJECTION 1,7X,13HPROJECTION 2 ,7X,
113HPROJECTION 3 ,/
2/,20X, 3(20H -----)
3/,16X,4H AGE ,3(20H MALE FEMALE)
4/,20X, 3( 20H -----)
5 FORMAT(20X, 3( 20H -----) ,/,20X, 6I10,/)
WRITE(6,1)YEAR
WRITE(6,2)
DO 160 I=1,K1

```

```

155 IM1=I-1
WRITE(6,6)IM1,(P1(IQ,I),IQ=1,2),(P2(IQ,I),IQ=1,2),(P3(IQ,I),IQ=1,2
1)
MALE(1)=P1(1,I)+MALE(1)
MALE(2)=P2(1,I)+MALE(2)
MALE(3)=P3(1,I)+MALE(3)
NFEM(1)=P1(2,I)+NFEM(1)
NFEM(2)=P2(2,I)+NFEM(2)
NFEM(3)=P3(2,I)+NFEM(3)
IF(MOD(I,5).NE.0)GO TO 160
WRITE(6,5) (MALE(IQ),NFEM(IQ),IQ=1,3)
DO 154 IK=1,3
MALE(IK)=0
154 NFEM(IK)=0
IF(MOD(I,30).NE.0) GO TO 160
15 WRITE(6,1)YEAR
WRITE(6,2)
160 CONTINUE
NT1=NTOT1 (1)+ NTOT1(2)
NT2=NTOT2 (1)+ NTOT2(2)
NT3=NTOT3(1)+ NTOT3(2)
WRITE(6,1) YEAR
WRITE(6,3)
3 FORMAT (34X.20HS T A T I S T I C S )
WRITE(6,11)
11 FORMAT (1H=,30X, 15HPROJECTION 1 ,15X,15HPROJECTION 2
*,15X,15HPROJECTION 3 )
WRITE(6,12)
12 FORMAT(1H0,24X, 3(30HMALE FEMALE TOTAL ) /
*19X,3(2X,28H-----))
13 FORMAT ( 3X,16HTOTAL POPULATION,9I10)
WRITE(6,13) NTOT1(1),NTOT1(2),NT1,NTOT2(1),NTOT2(2),NT2,NTOT3(1),
* NTOT3(2),NT3
DO 500 II=1,2
NCHI(II)=0

```

```

NCH2(II)=0
NCH3(II)=0
DO 500 I=7,12
NCH1(II)=NCH1(II)+ P1(II,I)
NCH2(II)=NCH2(II)+ P2(II,I)
NCH3(II)=NCH3(II)+ P3(II,I)
500 CONTINUE
NT1= NCH1(1)+NCH1(2)
NT2= NCH2(1)+NCH2(2)
NT3= NCH3(1)+NCH3(2)
WRITE(6,14) NCH1(1),NCH1(2),NT1, NCH2(1),NCH2(2),NT2,NCH3(1)
* NCH3(2),NT3
14 FORMAT(3X,16HCCHILDREN ( 6-11),9I10)
DO 700 II=1,2
NCH1(II)=0
NCH2(II)=0
NCH3(II)=0
DO 700 I=16,65
NCH1(II)= NCH1(II)+ P1(II,I)
NCH2(II)= NCH2(II)+ P2(II,I)
NCH3(II)= NCH3(II)+ P3(II,I)
700 CONTINUE
NT1= NCH1(1)+ NCH1(2)
NT2= NCH2(1)+ NCH2(2)
NT3= NCH3(1)+ NCH3(2)
WRITE(6,15) NCH1(1),NCH1(2),NT1,NCH2(1),NCH2(2),NT2,NCH3(1),NCH3(2)
*,NT3
15 FORMAT( 3X,16HADULTS (15-65) ,9I10)

```

O
C
C

PRINT BIRTH RATE AND DEATH RATE

```

IF(YEAR.EQ.1970) GO TO 1099
NT1= NTOT1(1)+NTOT1(2)
NT2= NTOT2(1)+NTOT2(2)
NT3= NTOT3(1)+NTOT3(2)
NT(1)=NT1
NT(2)=NT2
NT(3)=NT3

```

```

NBX(1)=BX1 * 100./205.
MBX(2)=BX2 * 105./205.
NBX(2)=BX2 * 100./205.
MBX(3)=BX3 * 105./205.
NBX(3)=BX3 * 100./205.
LBX(1)=MBX(1)+NBX(1)
LBX(2)=MBX(2)+NBX(2)
LBX(3)=MBX(3)+NBX(3)
MDEATH(1)=MBX(1)+LDTOT1(1)-NTOT1(1)
NDEATH(1)=NBX(1)+LDTOT1(2)-NTOT1(2)
MDEATH(2)=MBX(2)+LDTOT2(1)-NTOT2(1)
NDEATH(2)=NBX(2)+LDTOT2(2)-NTOT2(2)
MDEATH(3)=MBX(3)+LDTOT3(1)-NTOT3(1)
NDEATH(3)=NBX(3)+LDTOT3(2)-NTOT3(2)
LDEATH(1)=(LBX(1)+LDTOT1(1)+LDTOT1(2)-NT1)
LDEATH(2)=(LBX(2)+LDTOT2(1)+LDTOT2(2)-NT2)
LDEATH(3)=(LBX(3)+LDTOT3(1)+LDTOT3(2)-NT3)
WRITE(6,90 1)(MBX(I),NBX(I),LBX(I),I=1,3)
WRITE(6,90 2)(MDEATH(I),NDEATH(I),LDEATH(I),I=1,3)
901 FORMAT(1H0,2X,16HNUMBER OF BIRTH,9I10)
902 FORMAT(3X,16HNUMBER OF DEATH, 9I10)
DO 940 I=1,3
MGR(I)=MBX(I)-MDEATH(I)
NGR(I)=NBX(I)-NDEATH(I)
LGR(I)=LBX(I)-LDEATH(I)
940 CONTINUE
DO 950 I=1,3
TEMP=NT(I)
DMRATE(I)=MDEATH(I) * 1000./TEMP
DNRATE(I)=NDEATH(I)*1000./TEMP
DLRATE(I)=LDEATH(I)*1000./TEMP
BMRATE(I)=MBX(I)*1000./TEMP
BNRATE(I)=NBX(I)*1000./TEMP
BLRATE(I)=LBX(I)*1000./TEMP
GMRATE(I)=MGR(I)*1000./TEMP
GNRATE(I)=NGR(I)*1000./TEMP
GLRATE(I)=LGR(I)*1000./TEMP
950 CONTINUE

```

```

WRITE(6,95 1)(BMRATE(I),BNRATE(I),BLRATE(I),I=1,3)
WRITE(6,95 2)(DMRATE(I),DNRATE(I),DLRATE(I),I=1,3)
WRITE(6,95 3)(GMRATE(I),GNRATE(I),GLRATE(I),I=1,3)
951 FORMAT(3X,16HCRUDE BIRTH RATE, 9F10.2)
952 FORMAT(3X,16HCRUDE BIRTH RATE, 9F10.2)
953 FORMAT(3X,16HGROWTH RATE, 9F10.2)
DO 1000 II=1,2
LDTOP1(II)=NFOT1(II)
LDTOP2(II)=NFOT2(II)
LDTOP3(II)=NFOT3(II)
1000 CONTINUE
1099 CONTINUE
C
C PRINT SURVIVAL RATE
K2=K+2
WRITE(6,1010)YEAR
WRITE(6,1012)
DO 200 I=1,K2
IM1 =I-1
WRITE(6,1011) IM1,(S(IQ,I),IQ=1,2 )
IF(MOD(I,50).NE.0)GO TO 200
WRITE(6,101C)YEAR
WRITE(6,1012)
200 CONTINUE
1012 FORMAT(35X,25HS UR V I V A L R A T E ,/
* 1H0,26X,3HAGE,15X,7HM A L E ,6X,11HF E M A L E ,/27X
* 3H---,11X,2(11H-----,6X))
C
C PRINT FERTILITY RATE
WRITE(6,1)YEAR
WRITE(6,1101)
1101 FORMAT(35X,30HF E R T I L I T Y R A T E )
WRITE(6,1102)
1102 FORMAT(1H0,28X,3HAGE,2X,12HPROJECTION 1 ,2X,
*12HPROJECTION 2 ,2X,12HPROJECTION 3 ,/,28X,5H-----,1X,
*3(11H-----
))

```

```
DO 1200 I=16,50,5
  IML=I-1
  IL= IML+4
  WRITE(6,1201) IML,IL,F1(I),F2(I),F3(I)
1200 CONTINUE
1201 FORMAT(26X,I4,1H-,I2,3(E13.5,1X))
  6 FORMAT(10X,7I10)
1010 FORMAT(1H1,19X,60HK OREAN POPULATION PROJEC
  *T I O N ,//64X, 4HYEAR,I7 )
1011 FORMAT(27X,I3,5X,2E17.6)
  RETURN
  END
```

```
SUBROUTINE FREDUCE( F2,F3,R)
  DIMENSION F2(1),F3(1),R(50,1)
  DO 100 I=16,50
    F2(I)=F2(I)*R(I,2)
  100 F3(I)=F3(I)*R(I,3)
  RETURN
  END
```

K O R E A N P O P U L A T I O N P R O J E C T I O N

YEAR 1971

AGE	PROJECTION 1		PROJECTION 2		PROJECTION 3	
	MALE	FEMALE	MALE	FEMALE	MALE	FEMALE
0	447224	430313	441972	425259	436266	419769
1	427259	404057	427259	404057	427259	404057
2	436867	410320	436867	410320	436867	410320
3	438432	410996	438432	410996	438432	410996
4	445061	416196	445061	416196	445061	416196
	2194843	2071882	2189591	2066828	2183885	2061338
5	452679	422337	452679	422337	452679	422337
6	459135	427627	459135	427627	459135	427627
7	465644	433043	465644	433043	465644	433043
8	470109	436784	470109	436784	470109	436784
9	474200	440270	474200	440270	474200	440270
	2321767	2160061	2321767	2160061	2321767	2160061
10	475605	441477	475605	441477	475605	441477
11	476375	442104	476375	442104	476375	442104
12	478230	443578	478230	443578	478230	443578
13	468656	435426	468656	435426	468656	435426
14	442226	413090	442226	413090	442226	413090
	2341092	2175675	2341092	2175675	2341092	2175675

AGE	PROJECTION 1		PROJECTION 2		PROJECTION 3	
	MALE	FEMALE	MALE	FEMALE	MALE	FEMALE
15	405311	381845	405311	381845	405311	381845
16	369231	351353	369231	351353	369231	351353
17	331105	319465	331105	319465	331105	319465
18	301457	293489	301457	293489	301457	293489
19	286453	277960	286453	277960	286453	277960
	1693557	1624112	1693557	1624112	1693557	1624112
20	281031	269487	281031	269487	281031	269487
21	274196	260000	274196	260000	274196	260000
22	268418	250944	268418	250944	268418	250944
23	261417	243208	261417	243208	261417	243208
24	251048	236374	251048	236374	251048	236374
	1336110	1260013	1336110	1260013	1336110	1260013
25	239168	230531	239168	230531	239168	230531
26	229008	225800	229008	225800	229008	225800
27	219062	201709	219062	221709	219062	221709
28	213281	219149	213281	219149	213281	219149
29	213678	218431	213678	218431	213678	218431
	1114197	1115620	1114197	1115620	1114197	1115620
30	217807	218784	217807	218784	217807	218784
31	221451	219265	221451	219265	221451	219265
32	225772	220225	225772	220225	225772	220225
33	226276	219049	226276	219049	226276	219049
34	220397	214385	220397	214385	220397	214385
	1111703	1091708	1111703	1091708	1111703	1091708

AGE	PROJECTION 1		PROJECTION 2		PROJECTION 3	
	MALE	FEMALE	MALE	FEMALE	MALE	FEMALE
35	210342	207417	210342	207417	210342	207417
36	201119	200753	201119	200753	201119	200753
37	192059	194000	192059	194000	192059	194000
38	182410	187018	182410	187018	182410	187018
39	172392	180040	172392	180040	172392	180040
	958322	969228	958322	969228	958322	969228
40	162400	173138	162400	173138	162400	173138
41	152158	165971	152158	165971	152158	165971
42	141264	158435	141264	158435	141264	158435
43	133339	151931	133339	151931	133339	151931
44	129996	147060	129996	147060	129996	147060
	719157	796535	719157	796535	719157	796535
45	129604	143254	129604	143254	219604	143254
46	128944	139392	128944	139392	128944	139392
47	128761	135831	128761	135831	128761	135831
48	126997	131427	126997	131427	126997	131427
49	122336	125536	122336	125536	122336	125536
	636642	675440	636642	675440	636642	675440
50	115944	118864	115944	118864	115944	118864
51	110106	112534	110106	112534	110106	112534
52	104244	106136	104244	106136	104244	106136
53	98994	100941	98994	100941	98994	100941
54	94848	97627	94848	97627	94848	97627
	524136	536102	524136	536102	524136	536102

AGE	PROJECTION 1		PROJECTION 2		PROJECTION 3	
	MALE	FEMALE	MALE	FEMALE	MALE	FEMALE
55	91468	95594	91468	95594	91468	95594
56	87823	93380	87823	93380	87823	93380
57	84017	91173	84017	91173	84017	91173
58	80114	88669	80114	88669	80114	88669
59	76001	85528	76001	85528	76001	85528
	419423	454344	419423	454344	419423	454344
60	71817	82022	71817	82022	71817	82022
61	67591	78551	67591	78551	67591	78551
62	63211	74931	63211	74931	63211	74931
63	58752	71150	58752	71150	58752	71150
64	54200	67187	54200	67187	54200	67187
	315571	373841	315571	373841	315571	373841
65	49647	63144	49647	63144	49647	63144
66	44919	58821	44919	58821	44919	58821
67	39932	54112	39932	54112	39932	54112
68	34820	49171	34820	49171	34820	49171
69	29579	43985	29579	43985	29579	43985
	198897	269233	198897	269233	198897	269233
70	222216	393166	222216	393166	222216	393166

KOREAN POPULATION PROJECTION

YEAR 1971

STATISTICS

	PROJECTION 1			PROJECTION 2			PROJECTION 3		
	MALE	FEMALE	TOTAL	MALE	FEMALE	TOTAL	MALE	FEMALE	TOTAL
TOTAL POPULATION	16107633	15966960	32074593	16102381	15961906	32064287	16096675	15956416	32053091
CHILDREN (6-11)	2821068	2621305	5442373	2821068	2621305	5442373	2821068	2621305	5442373
ADULTS (15-64)	8828818	8896943	17725761	8828818	8896943	17725761	8828818	8896943	17725761
NUMBER OF BIRTH	470967	448540	919507	465436	443272	908708	459427	437549	896976
NUMBER OF DEATH	143019	137259	280278	142740	137045	279785	142437	136812	279249
CRUDE BIRTH RATE	14.68	13.98	28.67	14.52	13.82	28.34	14.33	13.65	27.98
CRUDE DEATH RATE	4.46	4.28	8.74	4.45	4.27	8.73	4.44	4.27	8.71
GROWTH RATE	10.22	9.70	19.93	10.06	9.55	19.61	9.89	9.38	19.27

FERTILITY RATE

AGE	PROJECTION 1	PROJECTION 2	PROJECTION 3
15-19	.70000E-02	.69300E-02	.68250E-02
20-24	.15800E+00	.15642E+00	.15405E+00
25-29	.32800E+00	.32636E+00	.32636E+00
30-34	.20500E+00	.20090E+00	.19578E+00
35-39	.95000E-01	.93100E-01	.90725E-01
40-44	.30000E-01	.29400E-01	.28650E-01
45-49	.50000E-02	.49000E-02	.47750E-02

K O R E A N P O P U L A T I O N P R O J E C T I O N

YEAR 1972

AGE	PROJECTION 1		PROJECTION 2		PROJECTION 3	
	MALE	FEMALE	MALE	FEMALE	MALE	FEMALE
0	454738	437543	444153	427358	432874	416505
1	433053	418963	427967	414043	422442	408698
2	423005	400308	423005	400308	423005	400308
3	431527	405670	431527	405670	431527	405670
4	435220	408221	435220	408221	435220	408221
	2177543	2070705	2161872	2055600	2145068	2039402
5	443737	415047	443737	415047	443737	415047
6	415607	421432	451607	421432	451607	421432
7	458551	427148	458551	427148	458551	427148
8	464388	431991	464388	431991	464388	431991
9	469357	436169	469357	436169	469357	436169
	2287640	2131787	2287640	2131787	2287640	2131787
10	473520	439698	473520	439698	473520	439698
11	474930	440890	474930	440890	474930	440890
12	475674	441500	475674	441500	475674	441500
13	477501	442956	477501	442956	477501	442956
14	467917	434800	467917	434800	467917	434800
	2369542	2199844	2369542	2199844	2369542	2199844

AGE	PROJECTION 1		PROJECTION 2		PROJECTION 3	
	MALE	FEMALE	MALE	FEMALE	MALE	FEMALE
15	441446	412434	441446	412434	441446	412434
16	404482	381156	404482	381156	404482	381156
17	368388	350659	368388	350659	368388	350659
18	330271	318779	330271	318779	330271	318779
19	300626	292808	300626	292808	300626	292808
	1845213	1755836	1845213	1755836	1845213	1755836
20	285598	277282	285598	277282	285598	277282
21	280140	268802	280140	268802	280140	268802
22	273285	259301	273285	259301	273285	259301
23	267486	250234	267486	250234	267486	250234
24	260470	242485	260470	242485	260470	242485
	1366979	1298104	1366979	1298104	1366979	1298104
25	250153	235663	250153	235663	250153	235663
26	238337	229832	238337	229832	238337	229832
27	228192	225088	228192	225088	228192	225088
28	218262	220984	218262	220984	218262	220984
29	212483	218406	212483	218406	212483	218406
	1147427	1129973	1147427	1129973	1147427	1129973
30	212874	217680	212874	217680	212874	217680
31	216972	218019	216972	218019	216972	218019
32	220562	218466	220562	218466	220562	218466
33	224825	219390	224825	219390	224825	219390
34	225287	218186	225287	218186	225287	218186
	1100520	1091741	1100520	1091741	1100520	1091741

AGE	PROJECTION 1		PROJECTION 2		PROJECTION 3	
	MALE	FEMALE	MALE	FEMALE	MALE	FEMALE
35	219420	213527	219420	213527	219420	213527
36	209383	206568	209383	206568	209383	206568
37	200138	199891	200138	199891	200138	199891
38	191060	193127	191060	193127	191060	193127
39	181403	186139	181403	186139	181403	186139
	1001404	999252	1001404	999252	1001404	999252
40	171418	179183	171418	179183	171418	179183
41	161445	172294	161445	172294	161445	172294
42	151185	165110	151185	165110	151185	165110
43	140287	157563	140287	157563	140287	157563
44	132348	151047	132348	151047	132348	151047
	756683	825197	756683	825197	756683	825197
45	129006	146193	129006	146193	129006	146193
46	128573	142382	128573	142382	128573	142382
47	127812	138467	127812	138467	127812	138467
48	127524	134856	127524	134856	127524	134856
49	125672	130411	125672	130411	125672	130411
	638587	692309	638587	692309	638587	692309
50	121017	124532	121017	124532	121017	124532
51	114628	117863	114628	117863	114628	117863
52	108716	111489	108716	111489	108716	111489
53	102796	105059	102796	105059	102796	105059
54	97493	99830	97493	99830	97493	99830
	544650	558773	544650	558773	544650	558773

AGE	PROJECTION 1		PROJECTION 2		PROJECTION 3	
	MALE	FEMALE	MALE	FEMALE	MALE	FEMALE
55	93368	96536	93368	96536	93368	96536
56	89968	94482	89968	94482	89968	94482
57	86211	92159	86211	92159	86211	92159
58	78329	87254	78329	87254	78329	87254
	430186	460280	430186	460280	430186	460280
60	74246	84114	74246	84114	74246	84114
61	70062	80579	70062	80579	70062	80579
62	65737	76979	65737	76979	65737	76979
63	61289	73251	61289	73251	61289	73251
64	56791	69384	56791	69384	56791	69384
	328125	384307	328125	384307	328125	384307
65	52338	65478	52338	65478	52338	65478
66	47851	61445	47851	61445	47851	61445
67	43086	99	43086	56999	43086	56999
68	38118	52217	38118	52217	38118	52217
69	33078	47251	33078	47251	33078	47251
	214471	283390	214471	283390	214471	283390
70	231089	401436	231089	401436	231089	401436

KOREAN POPULATION PROJECTION

YEAR 1972

STATISTICS

	PROJECTION 1			PROJECTION 2			PROJECTION 3		
	MALE	FEMALE	TOTAL	MALE	FEMALE	TOTAL	MALE	FEMALE	TOTAL
TOTAL POPULATION	16440059	16282934	32722993	16424388	16267829	32692217	16407584	16251631	32659215
CHILDREN (6-14)	2792353	2597328	5389681	2792353	2597328	5389681	2792353	2597328	5389681
ADULTS (15-64)	9159774	9195772	18355546	9159774	9195772	18355546	9159774	9195772	18355546
NUMBER OF BIRTH	478880	456076	934956	467733	445460	913193	455855	434147	890002
NUMBER OF DEATH	146454	140102	286556	145726	139537	285263	144946	138932	283878
CRUDE BIRTH RATE	14.63	13.94	28.57	14.31	13.63	27.93	13.96	13.29	27.25
CRUDE DEATH RATE	4.48	4.28	8.76	4.46	4.27	8.73	4.44	4.25	8.69
GROWTH RATE	10.16	9.66	19.81	9.85	9.36	19.21	9.52	9.04	18.56

FERTILITY RATE

AGE	PROJECTION 1	PROJECTION 2	PROJECTION 3
15-19	.7000E-02	.68607E-02	.66544E-02
20-24	.15800E+00	.15486E+00	.15020E+00
25-29	.32800E+00	.32473E+00	.32473E+00
30-34	.20500E+00	.19688E+00	.18697E+00
35-39	.95000E-01	.91238E-01	.86642E-01
40-44	.30000E-01	.28812E-01	.27361E-01
45-49	.50000E-02	.48020E-02	.45601E-02

KOREAN POPULATION PROJECTION

YEAR 1973

AGE	PROJECTION 1		PROJECTION 2		PROJECTION 3	
	MALE	FEMALE	MALE	FEMALE	MALE	FEMALE
0	463442	445917	447436	430517	430722	414435
1	440329	426003	430079	416086	419158	405520
2	428741	415076	423706	410201	418236	404906
3	417834	395772	417834	395772	417834	395772
4	428366	402931	428366	402931	428366	402931
	2178712	2085699	2147421	2055507	2114316	2023564
5	433925	407094	433925	407094	433925	407094
6	442686	414158	442686	414158	442686	414158
7	451033	420960	451033	420960	451033	420960
8	457314	426110	457314	426110	457314	426110
9	463645	341383	463645	431383	463645	431383
	2248603	2099705	2248603	2099705	2248603	2099705
10	468684	435603	468684	435603	468684	435603
11	472848	439113	472848	439113	472848	439113
12	474231	440288	474231	440288	474231	440288
13	474949	440881	474949	440881	474949	440881
14	476748	442319	476748	442319	476748	442319
	236460	2198204	2367460	2198204	2367460	2198204

AGE	PROJECTION 1		PROJECTION 2		PROJECTION 3	
	MALE	FEMALE	MALE	FEMALE	MALE	FEMALE
15	467092	434110	467092	434110	467092	434110
16	440544	411690	440544	411690	440544	411690
17	403559	380403	403559	380403	403559	380403
18	367460	349906	367460	349906	367460	349906
19	329360	318039	329360	318039	329360	318039
	2008015	1894148	2008015	1894148	2008015	1894148
20	299728	292094	299728	292094	299728	292094
21	284692	276577	284692	276577	284692	276577
22	279209	268080	279209	268080	279209	268080
23	272336	258567	272336	258567	272336	258567
24	266517	249490	266517	249490	266517	249490
	1402482	1344808	1402482	1344808	1402482	1344808
25	259541	241755	259541	241755	259541	241755
26	249283	234949	249283	234949	249283	234949
27	237488	229108	237488	229108	237488	229108
28	227359	224352	227359	224352	227359	224352
29	217446	220234	217446	220234	217446	220234
	1191117	1150398	1191117	1150398	1191117	1150398
30	211683	217655	211683	217655	211683	217655
31	212058	216919	212058	216919	212058	216919
32	216101	217224	216101	217224	216101	217224
33	219637	217637	219637	217637	219637	217637
34	223842	218525	223842	218525	223842	218525
	1083321	1087960	1083321	1087960	1083321	1087960

AGE	PROJECTION 1		PROJECTION 2		PROJECTION 3	
	MALE	FEMALE	MALE	FEMALE	MALE	FEMALE
35	224289	217313	224289	217313	224289	217313
36	218419	212653	218419	212653	218419	212653
37	208361	205681	208361	205681	208361	205681
38	199097	198992	199097	198992	199097	198992
39	190006	192219	190006	192219	190006	192219
	1040172	1026858	1040172	1026858	1040172	1026858
40	180378	185253	180378	185253	180378	185253
41	170410	178309	170410	178309	170410	178309
42	160412	171400	160412	171400	160412	171400
43	150139	164201	150139	164201	150139	164201
44	139244	156646	139244	156646	139244	156646
	800583	855809	800583	855809	800583	855809
45	131340	150157	131340	150157	131340	150157
46	127980	145303	127980	145303	127980	145303
47	127444	141437	127444	141437	127444	141437
48	126584	137473	126584	137473	126584	137473
49	126194	133814	126194	133814	126194	133814
	639542	708184	639542	708184	639542	708184
50	124317	129368	124317	129368	124317	129368
51	119643	123483	119643	123483	119643	123483
52	113181	116769	113181	116769	113181	116769
53	107206	110358	107206	110358	107206	110358
54	101237	103903	101237	103903	101237	103903
	565584	583881	565584	583881	565584	583881

AGE	PROJECTION 1		PROJECTION 2		PROJECTION 3	
	MALE	FEMALE	MALE	FEMALE	MALE	FEMALE
55	95972	98714	95972	98714	95972	98714
56	91837	95413	91837	95413	91837	95413
57	88316	93246	88316	93246	88316	93246
58	84459	90821	84459	90821	84459	90821
59	80476	88416	80476	88416	80476	88416
	441060	466610	441060	466610	441060	466610
60	76520	85812	76520	85812	76520	85812
61	72432	82634	72432	82634	72432	82634
62	68140	78967	68140	78967	68140	78967
63	63738	75253	63738	75253	63738	75253
64	59243	71433	59243	71433	59243	71433
	340073	394099	340073	394099	340073	394099
65	54840	67619	54840	67619	54840	67619
66	50444	63716	50444	63716	50444	63716
67	45898	59542	45898	59542	45898	59542
68	41129	55003	41129	55003	41129	55003
69	36211	50178	36211	50178	36211	50178
	228522	296058	228522	296058	228522	296058
70	242515	412126	242515	412126	242515	412126

KOREAN POPULATION PROJECTION

YEAR 1973

STATISTICS

	PROJECTION 1			PROJECTION 2			PROJECTION 3		
	MALE	FEMALE	TOTAL	MALE	FEMALE	TOTAL	MALE	FEMALE	TOTAL
TOTAL POPULATION	16777761	16604547	33382308	16746470	16574355	33320825	16713365	16542412	33255777
CHILDREN { 6-11 }	2756210	2567327	5323537	2756210	2567327	5323537	2756210	2567327	5323537
ADULTS { 15-64 }	9511949	9512755	19024704	9511949	9512755	19024704	9511949	9512755	19024704
NUMBER OF BIRTH	488045	464805	952850	471190	480752	919942	453589	431989	885578
NUMBER OF DEATH	150343	143192	293535	149108	142226	291334	147808	141208	289016
CRUDE BIRTH RATE	14.62	13.92	28.54	14.14	13.47	27.61	13.64	12.99	26.63
CRUDE DEATH RATE	4.50	4.29	8.79	4.47	4.27	8.74	4.44	4.25	8.69
GROWTH RATE	10.12	9.63	19.75	9.67	9.20	18.87	9.19	8.74	17.94

FERTILITY RATE

AGE	PROJECTION 1	PROJECTION 2	PROJECTION 3
15-19	.70000E-02	.67921E-02	.64880E-02
20-24	.15800E+00	.15331E+00	.14644E+00
25-29	.32800E+00	.32310E+00	.32310E+00
30-34	.20500E+00	.19294E+00	.17855E+00
35-39	.95000E-01	.89413E-01	.82743E-01
40-44	.30000E-01	.28236E-01	.26130E-01
45-49	.50000E-02	.47060E-02	.43549E-02

KOREAN POPULATION PROJECTION

YEAR 1974

AGE	PROJECTION 1		PROJECTION 2		PROJECTION 3	
	MALE	FEMALE	MALE	FEMALE	MALE	FEMALE
0	474173	456243	452603	435488	430523	414243
1	448757	434156	433258	419162	417074	403504
2	435945	422050	425797	412225	414985	401757
3	423500	410372	418527	405553	413124	400318
4	414773	393100	414773	393100	414773	393100
	2197148	2115921	2144958	2065528	2090479	2012922
5	427091	401818	427091	401818	427091	401818
6	432897	406222	432897	406222	432897	406222
7	442123	413694	442123	413694	442123	413694
8	449816	419938	449816	419938	449816	419938
9	456582	425510	456582	425510	456582	425510
	2208509	2067182	2208509	2067182	2208509	2067182
10	462980	430823	462980	430823	462980	430823
11	468018	435023	468018	435023	468018	435023
12	472152	438513	472152	438513	472152	438513
13	473508	439671	473508	439671	473508	439671
14	474200	440247	474200	440247	474200	440247
	2350858	2184277	2350858	2184277	2350858	2184277

AGE	PROJECTION 1		PROJECTION 2		PROJECTION 3	
	MALE	FEMALE	MALE	FEMALE	MALE	FEMALE
15	475907	441617	475907	441617	475907	441617
16	466137	433327	466137	433327	466137	433327
17	439539	410586	402542	379586	402542	379586
18	402542	379586	402542	379586	402542	379586
19	366447	349094	366447	349094	366447	349094
	2150572	2014500	2150572	2014500	2150572	2014500
20	328377	317263	328377	317263	328377	317263
21	298777	291351	298777	291351	298777	291351
22	283746	275834	283746	275834	283746	275834
23	278239	267321	278239	267321	278239	267321
24	271349	257798	271349	257798	271349	257798
	1460488	1409567	1460488	1409567	1460488	1409567
25	265567	248739	265567	248739	265567	248739
26	258639	241022	258639	241022	258639	241022
27	248395	234208	248395	234208	248395	234208
28	236621	228358	236621	228358	236621	228358
29	226509	223591	226509	223591	226509	223591
	1235731	1175916	1235731	1175918	1235731	1175918
30	216627	219477	216627	219477	216627	219477
31	210871	216894	210871	216894	210871	216894
32	211207	216128	211207	216128	211207	216128
33	215195	216400	215195	216400	215195	216400
34	218677	216779	218677	216779	218677	216779
	1072577	1085678	1072577	1085678	1072577	1085678

AGE	PROJECTION 1		PROJECTION 2		PROJECTION 3	
	MALE	FEMALE	MALE	FEMALE	MALE	FEMALE
35	222850	217650	222850	217650	222850	217650
36	223266	216424	223266	216424	223266	216424
37	217353	211740	217353	211740	217353	211740
38	207278	204756	207278	204756	207278	204756
39	197998	198056	197998	198056	197998	198056
	1068745	1048626	1068745	1048626	1068745	1048625
40	188933	191304	188933	191304	188933	191304
41	179318	184350	179318	184350	179318	184350
42	196320	177384	169320	177384	169320	177384
43	159303	170457	159303	170457	159303	170457
44	149023	163246	149023	163246	149023	163246
	845897	886741	845897	886741	845897	886741
45	138183	155723	138183	155723	138183	155723
46	130296	149243	130296	149243	130296	149243
47	126856	144339	126856	144339	126856	144339
48	126220	140421	126220	140421	126220	140421
49	125264	136411	125264	136411	125264	136411
	646819	726137	646819	726137	646819	726137
50	124834	132744	124834	132744	124834	132744
51	122906	128279	122906	128279	122906	128279
52	118133	122337	118133	122337	118133	122337
53	111609	115584	111609	115584	111609	115584
54	105581	109143	105581	109143	105581	109143
	583063	608087	583063	608087	583063	608087

AGE	PROJECTION 1		PROJECTION 2		PROJECTION 3	
	MALE	FEMALE	MALE	FEMALE	MALE	FEMALE
55	99657	102742	99657	102742	99657	102742
56	94398	97565	94398	97565	94398	97565
57	90151	94165	90151	94165	90151	94165
58	86521	91892	86521	91892	86521	91892
59	82577	89372	82577	89372	82577	89372
	453304	475736	453304	475736	453304	475736
60	78617	86954	78617	86954	78617	86954
61	74650	84302	74650	84302	74650	84302
62	70445	80980	70445	80980	70445	80980
63	66068	77197	66068	77197	66068	77197
64	61611	73386	61611	73386	61611	73386
	351391	40289	351391	402819	351391	402819
65	57208	69616	57208	69616	57208	69616
66	52856	65800	52856	65800	52856	65800
67	48385	61743	48385	61743	48385	61743
68	43813	57457	43813	57457	43813	57457
69	39072	52855	39072	52855	39072	52855
	241334	307471	241334	307471	241334	307471
70	255926	424702	255926	424702	255926	424702

K O R E A N P O P U L A T I O N P R O J E C T I O N

YEAR 1974

S T A T I S T I C S

	PROJECTION 1			PROJECTION 2			PROJECTION 3		
	MALE	FEMALE	TOTAL	MALE	FEMALE	TOTAL	MALE	FEMALE	TOTAL
TOTAL POPULATION	17122362	16933362	34055724	17070172	16882969	33953141	17015693	16830363	33846056
CHILDREN (6-11)	2712416	2531210	5243626	2712416	2531210	5243626	2712416	2531210	5243626
ADULTS (15-64)	9868587	9833809	19702396	9868587	9833809	19702396	9868587	9833809	19702396
NUMBER OF BIRTH	499347	475568	974915	476631	453935	930566	453379	431789	885168
NUMBER OF DEATH	154746	146753	301499	152929	145321	298250	151051	143838	294889
CRUDE BIRTH RATE	14.66	13.96	28.63	14.04	13.37	27.41	13.40	12.76	26.15
CRUDE DEATH RATE	4.54	4.31	8.85	4.50	4.28	8.78	4.46	4.25	8.71
GROWTH RATE	10.12	9.66	19.77	9.53	9.09	18.62	8.93	8.51	17.44

F E R T I L I T Y R A T E

AGE	PROJECTION 1	PROJECTION 2	PROJECTION 3
15-19	.70000E-02	.67242E-02	.63258E-02
20-24	.15800E+00	.15177E+00	.14278E+00
25-29	.32800E+00	.32149E+00	.32149E+00
30-34	.20500E+00	.18909E+00	.17052E+00
35-39	.95000E-01	.87625E-01	.79020E-01
40-44	.30000E-01	.27671E-01	.24954E-01
45-49	.50000E-02	.46118E-02	.41589E-02

K O R E A N P O P U L A T I O N P R O J E C T I O N

YEAR 1975

AGE	PROJECTION 1		PROJECTION 2		PROJECTION 3	
	MALE	FEMALE	MALE	FEMALE	MALE	FEMALE
0	487445	469013	460088	442690	432611	416252
1	459148	444210	438261	424002	416881	403317
2	444289	430128	428944	415273	412921	399760
3	430616	417267	420592	407554	409912	397204
4	420398	407601	415461	402815	410098	397615
	2241896	2168219	2163346	2092334	2082423	2014148
5	413539	392014	413539	392014	413539	392014
6	426080	400957	426080	400957	426080	400957
7	432347	405767	432347	405767	432347	405767
8	440930	412689	440930	412689	440930	412689
9	449096	419347	449096	419347	449096	419347
	2161992	2030774	2161992	2030774	2161992	2030774
10	455928	424957	455928	424957	455928	424957
11	462323	430250	462323	430250	462323	430250
12	467329	434429	467329	434429	467329	434429
13	471432	437898	471432	437898	471432	437898
14	472762	439039	472762	439039	472762	439039
	2329774	2166573	2329774	2166573	2329774	2166573

AGE	PROJECTION 1		PROJECTION 2		PROJECTION 3	
	MALE	FEMALE	MALE	FEMALE	MALE	FEMALE
15	473364	439548	473364	439548	473364	439548
16	474934	440820	474934	440820	474934	440820
17	465073	432471	465073	432471	465073	432471
18	438432	409993	438432	409993	438432	409993
19	401432	378705	401432	378703	401432	378705
	2253235	2101537	2253235	2101537	2253235	2101537
20	365353	348243	365353	348243	365353	348243
21	327336	316456	327336	316456	327336	316456
22	297784	290568	297784	290568	297784	290568
23	282760	275053	282760	275053	282760	275053
24	277231	266526	277231	266526	277231	266526
	1550464	1496846	1550464	1496846	1550464	1496846
25	270381	257022	270381	257022	270381	257022
26	264644	247985	264644	247985	264644	247985
27	257717	240262	257717	240262	257717	240262
28	247488	233442	247488	233442	247488	233442
29	235736	227583	235736	227583	235736	227583
	1275966	1206294	1275966	1206294	1275966	1206294
30	225656	222823	225656	222823	225656	222823
31	215796	218710	215796	218710	215796	218710
32	210025	216104	210025	216104	210025	216104
33	210321	215308	210321	215308	210321	215308
34	214254	215547	214254	215547	214254	215547
	1076052	1088492	1076052	1088492	1076052	1088492

AGE	PROJECTION 1		PROJECTION 2		PROJECTION 3	
	MALE	FEMALE	MALE	FEMALE	MALE	FEMALE
35	217708	215911	217708	215911	217708	215911
36	221834	216760	221834	216760	221834	216760
37	222177	215494	222177	215494	222177	215494
38	216223	210787	216223	210787	216223	210787
39	206134	203793	206134	203793	206134	203793
	1084076	1062745	1084076	1062745	1084076	1062745
40	196880	197113	196880	197113	196880	197113
41	187823	190371	187823	190371	187823	190371
42	178171	183393	178171	183393	178171	183393
43	168149	176408	168149	176408	168149	176408
44	158119	169465	158119	169465	158119	169465
	889142	916750	889142	916750	889142	916750
45	147888	162284	147888	162284	147888	162284
46	137084	154775	137084	154775	137084	154775
47	129152	148253	129152	148253	129152	148253
48	125638	143302	125638	143302	125638	143302
49	124904	139336	124904	139336	124904	139336
	664666	747950	664666	747950	664666	747950
50	123914	135320	123914	135320	123914	135320
51	123417	131626	123417	131626	123417	131626
52	121355	127088	121355	127088	121355	127088
53	116492	121096	116492	121096	116492	121096
54	109917	114312	109917	114312	109917	114312
	595095	629442	595095	629442	595095	629442

AGE	PROJECTION 1		PROJECTION 2		PROJECTION 3	
	MALE	FEMALE	MALE	FEMALE	MALE	FEMALE
55	103934	107923	103934	107923	103934	107923
56	98023	101547	98023	101547	98023	101547
57	92665	96289	92665	96289	92665	96289
58	88319	92798	88319	92798	88319	92798
59	84593	90426	84593	90426	84593	90426
	467534	488983	467534	488983	467534	488983
60	80670	87895	80670	87895	80670	87895
61	76696	85424	76696	85424	76696	85424
62	72603	82615	72603	82615	72603	82615
63	68303	79165	68303	79165	68303	79165
64	63863	75281	63863	75281	63863	75281
	362135	410380	362135	410380	362135	410380
65	59494	71519	59494	71519	59494	71519
66	55138	67743	55138	67743	55138	67743
67	50699	63762	50699	63762	50699	63762
68	46187	59581	46187	59581	46187	59581
69	41621	55213	41621	55213	41621	55213
	253139	317818	253139	317818	253139	317818
70	270893	438761	270893	438761	270893	438761

U R E A N P O P U L A T I O N P R O J E C T I O N

YEAR 1975

S T A T I S T I C S

	PROJECTION 1			PROJECTION 2			PROJECTION 3		
	MALE	FEMALE	TOTAL	MALE	FEMALE	TOTAL	MALE	FEMALE	TOTAL
TOTAL POPULATION	17476059	17271564	34747623	17397509	17195679	34593188	17316586	17117493	34434079
CHILDREN (6-11)	2666704	2493967	5160671	2666704	2493967	5160671	2666704	2493967	5160671
ADULTS (15-64)	10218365	10149419	20367784	10218365	10149419	20367784	10218365	10149419	20367784
NUMBER OF BIRTH	513323	488879	1002202	484514	461441	945955	455578	433884	889462
NUMBER OF DEATH	159626	150677	310303	157177	148731	305908	154685	146754	301439
CRUDE BIRTH RATE	14.77	14.07	28.84	14.01	13.34	27.35	13.23	12.60	25.83
CRUDE DEATH RATE	4.59	4.34	8.93	4.54	4.30	8.84	4.49	4.26	8.75
GROWTH RATE	10.18	9.73	19.91	9.46	9.04	18.50	8.74	8.34	17.08

F E R T I L I T Y R A T E

AGE	PROJECTION 1	PROJECTION 2	PROJECTION 3
15-19	.70000E-02	.66569E-02	.61677E-02
20-24	.15800E+00	.15026E+00	.13921E+00
25-29	.32800E+00	.31988E+00	.31988E+00
30-34	.20500E+00	.18530E+00	.16284E+00
35-39	.95000E-01	.85872E-01	.75464E-01
40-44	.30000E-01	.27118E-01	.23831E-01
45-49	.50000E-02	.45196E-02	.39718E-02

KOREAN POPULATION PROJECTION

YEAR 1976

AGE	PROJECTION 1		PROJECTION 2		PROJECTION 3	
	MALE	FEMALE	MALE	FEMALE	MALE	FEMALE
0	503127	484101	469698	451937	436737	420222
1	471999	456643	445509	431014	418903	405273
2	454576	440088	433897	420068	412730	399575
3	438858	425254	423701	410567	407874	395230
4	427462	414450	417511	404802	406909	394522
	2296022	2220536	2190316	2118388	2083153	2014822
5	419147	406475	414225	401702	408878	396517
6	412560	391174	412560	391174	412560	391174
7	425538	400508	425538	400508	425538	400508
8	431181	404781	431181	404781	431181	404781
9	440224	412108	440224	412108	440224	412108
	2128650	2015046	2123728	2010273	2118381	2005088
10	448452	418802	448452	418802	448452	418802
11	455281	424392	455281	424392	455281	424392
12	461642	429662	461642	429662	461642	429662
13	466617	433820	466617	433820	466617	433820
14	470689	437268	470689	437268	470689	437268
	2302681	2143944	2302681	2143944	2302681	2143944

AGE	PROJECTION 1		PROJECTION 2		PROJECTION 3	
	MALE	FEMALE	MALE	FEMALE	MALE	FEMALE
15	471928	438342	471928	438342	471928	438342
16	472396	438755	472396	438755	472396	438755
17	473850	439949	473850	439949	473850	439949
18	463901	431542	463901	431542	463901	431542
19	437223	309042	437223	409042	437223	409042
	2319298	2157630	2319298	2157630	2319298	2157630
20	400233	377782	400233	377782	400233	377782
21	364194	347357	364194	347357	364194	347357
22	326248	315606	326248	315606	326238	315606
23	296750	289746	296750	289746	296750	289746
24	281735	274235	281735	274235	281735	274235
	1669160	1604726	1669160	1604726	1669160	1604726
25	276242	265724	276242	265724	276242	265724
26	269441	256243	269441	256243	269441	256243
27	263701	247203	263701	247203	263701	247203
28	256776	239476	256776	239476	256776	239476
29	246562	232650	246562	232650	246562	232650
	1312722	1241296	1312722	1241296	1312722	1241296
30	234849	226801	234849	226801	234849	226801
31	224791	222044	224791	222044	224791	222044
32	214930	217913	214930	217913	214930	217913
33	209144	215284	209144	215284	209144	215284
34	209402	214460	209402	214460	209402	214460
	1093116	1096502	1093116	1096502	1093116	1096502

AGE	PROJECTION 1		PROJECTION 2		PROJECTION 3	
	MALE	FEMALE	MALE	FEMALE	MALE	FEMALE
35	213305	214684	213305	214684	213305	214684
36	216715	215028	216715	215028	216715	215028
37	220752	215829	220752	215829	220752	215829
38	221022	214525	221022	214525	221022	214525
39	215030	209796	215030	209796	215030	209796
	1086824	1069862	1086824	1069862	1086824	1069862
40	204970	202823	204970	202823	204970	202823
41	195723	196152	195723	196152	195723	196152
42	186622	189383	186622	189383	186622	189383
43	176939	182384	176939	182384	176939	182384
44	166899	175382	166899	175382	166899	175382
	931153	946124	931153	946124	931153	946124
45	156915	168466	156915	168466	156915	168466
46	146712	161296	146712	161296	146712	161296
47	135881	153748	135881	153748	135881	153748
48	127912	147188	127912	147188	127912	147188
49	124328	142195	124328	142195	124328	142195
	691748	772893	691748	772893	691748	772893
50	123558	138222	123558	138222	123558	138222
51	122507	134180	122507	134180	122507	134180
52	121859	130404	121859	130404	121859	130404
53	119669	125799	119669	125799	119669	125799
54	114726	119763	114726	119763	114726	119763
	602319	648368	602319	648368	602319	648368

AGE	PROJECTION 1		PROJECTION 2		PROJECTION 3	
	MALE	FEMALE	MALE	FEMALE	MALE	FEMALE
55	108202	113035	108202	113035	108202	113035
56	102230	106667	102230	116667	102230	106667
57	96223	100219	96223	100219	96223	100219
58	90782	94891	90782	94891	90782	94891
59	86351	91317	86351	91317	86351	91317
	483788	506129	483788	506129	483788	506129
60	82639	88931	82639	88931	82639	88931
61	78699	86348	78699	86348	78699	86348
62	74593	83715	74593	83715	74593	83715
63	70395	80763	70395	80763	70395	80763
64	66023	77201	66023	77201	66023	77201
	372349	416958	372349	416958	372349	416958
65	61669	73366	61669	37366	61669	73366
66	57342	69595	57342	69595	57342	69595
67	52888	65645	52888	65645	52888	65645
68	48396	61529	48396	61529	48396	61529
69	43877	57254	43877	57254	43877	57254
	264172	327389	264172	327389	264172	327389
70	286986	453869	286986	453869	286986	453869

KOREAN POPULATION PROJECTION

YEAR 1976

STATISTICS

	PROJECTION 1			PROJECTION 2			PROJECTION		
	MALE	FEMALE	TOTAL	MALE	FEMALE	TOTAL	MALE	FEMALE	TOTAL
TOTAL POPULATION	17840988	17621272	35462260	17730360	17514351	35244711	17617850	17405600	35023450
CHILDREN (6-11)	2613236	2451765	5065001	2613236	2451765	5065001	2613236	2451765	5065001
ADULTS (15-64)	10562477	10460488	21022965	10562477	10460488	21022965	10562477	10460488	21022965
NUMBER OF BIRTH	529837	504607	1034444	494634	471080	965714	459923	438021	897944
NUMBER OF DEATH	164908	154899	319807	161783	152408	314191	158659	149914	308573
CRUDE BIRTH RATE	14.65	14.23	29.17	14.03	13.37	27.40	13.13	12.51	25.64
CRUDE DEATH RATE	4.65	4.37	9.02	4.59	4.32	8.91	4.53	4.28	8.81
GROWTH RATE	10.29	9.86	20.15	9.44	9.04	18.49	8.60	8.23	16.83

FERTILITY RATE

AGE	PROJECTION 1	PROJECTION 2	PROJECTION 3
15-19	.70000E-02	.65904E-02	.60135E-02
20-24	.15800E+00	.14875E+00	.13573E+00
25-29	.32800E+00	.31828E+00	.31828E+00
30-34	.20500E+00	.18160E+00	.15552E+00
35-39	.95000E-01	.84155E-01	.72068E-01
40-44	.30000E-01	.26575E-01	.22758E-01
45-49	.50000E-02	.44292E-02	.37931E-02

KOREAN POPULATION PROJECTION

YEAR 1977

AGE	PROJECTION 1		PROJECTION 2		PROJECTION 3	
	MALE	FEMALE	MALE	FEMALE	MALE	FEMALE
0	521102	501397	481249	463051	442619	425882
1	487185	471333	454815	440017	422898	409139
2	467299	452406	441073	427015	4114732	401513
3	449020	435101	428593	415308	407685	395047
4	435643	422383	420597	407795	404886	392561
	2360249	2282620	2226327	2153186	2092820	2024142
5	426190	413305	416268	403684	405698	393432
6	418154	405604	413244	400842	407910	395668
7	412036	390736	412036	390736	412036	390736
8	424390	399535	424390	399535	424390	399535
9	430491	404211	430491	404211	430491	404211
	2111261	2013391	2096429	1999008	2080525	1983582
10	439593	411573	439593	411573	439593	411573
11	447815	418245	447815	418245	447815	418245
12	454611	423812	454611	423812	454611	423812
13	460938	429059	460938	429059	460938	429059
14	465882	433196	465882	433196	465882	433196
	2268839	2115885	2268839	2115885	2268839	2115885

AGE	PROJECTION 1		PROJECTION 2		PROJECTION 3	
	MALE	FEMALE	MALE	FEMALE	MALE	FEMALE
15	469859	436574	469859	436574	469859	436574
16	470963	437551	470963	437551	470963	437551
17	471318	437888	471318	437888	471318	327888
18	472656	439004	472656	439004	472656	439004
19	462622	430541	462622	430541	462622	430541
	2347418	2181558	2347418	2181558	2347418	2181558
20	435918	408045	435918	408045	435918	408045
21	398964	376821	398964	376821	398964	376821
22	362984	346424	362984	346424	462984	346424
23	325115	314713	325115	314713	325115	314713
24	295675	288884	295675	288884	295675	288884
	1818656	1734887	1818656	1734887	1818656	1734887
25	280730	273410	280730	273410	280730	273410
26	275282	264918	275282	264918	275282	264918
27	268481	255435	268481	255435	268481	255435
28	262738	246394	262738	246394	262738	246394
29	255816	238664	255816	238664	255816	238664
	1343047	1278821	1343047	1278821	1343047	1278821
30	245634	231850	245634	231850	245634	241850
31	233948	226008	233948	226008	233948	226008
32	223889	221235	223889	221235	223889	221235
33	214029	217087	214029	217087	214029	217087
34	208230	214436	208230	214436	208230	214436
	1125730	1110616	1125730	1110616	1125730	1110616

AGE	PROJECTION 1		PROJECTION 2		PROJECTION 3	
	MALE	FEMALE	MALE	FEMALE	MALE	FEMALE
35	208474	213602	208474	213602	208474	213602
36	212332	213806	212332	213806	212332	213806
37	215657	214104	215657	214104	215657	214104
38	219604	214858	219604	214858	219604	214858
39	219802	213516	219802	213516	219802	213516
	1075869	1069886	1075869	1069886	1075869	1069886
40	213816	208797	213816	208797	213816	208797
41	203765	201834	203765	201834	203765	201834
42	199471	195134	194471	195134	194471	195134
43	185331	188341	185331	188341	185331	188341
44	175624	181323	175624	181323	175624	181323
	973007	975429	973007	975429	973007	975429
45	165628	174348	165628	174348	165628	174348
46	155667	167440	155667	167440	155667	167440
47	145424	160226	145424	160226	145424	160226
48	134576	152644	134576	152644	134576	152644
49	126578	146051	126578	146051	126578	146051
	727873	800709	727873	800709	727873	800709
50	122988	141058	122988	141058	122988	141058
51	122155	137058	122155	137058	122155	137058
52	120961	132934	120961	132934	120961	132934
53	120166	129081	120166	129081	120166	129081
54	117855	124414	117855	124414	117855	124414
	604125	664545	604125	664545	604125	664545

AGE	PROJECTION 1		PROJECTION 2		PROJECTION 3	
	MALE	FEMALE	MALE	FEMALE	MALE	FEMALE
55	112936	118425	112936	118425	112936	118425
56	106428	111720	106428	111720	106428	111720
57	100353	105272	100353	105272	100353	105272
58	94268	98764	94268	98764	94268	98764
59	88760	93377	88760	93377	88760	93377
	502745	527558	502745	527558	502745	527558
60	84357	89807	84357	89807	84357	89807
61	80620	87366	80620	87366	80620	87366
62	76541	84620	76541	84620	76541	84620
63	72325	81838	72325	81838	72325	81838
64	68045	78759	68045	78759	68045	78759
	381888	422390	381888	422390	381888	422390
65	63755	75237	63755	75237	63755	75237
66	59438	71392	59438	71392	59438	71392
67	55002	67439	55002	67439	55002	67439
68	50485	63346	50485	63346	50485	63346
69	45975	59126	45975	59126	45975	59126
	274655	336540	274655	336540	274655	336540
70	303829	469631	303829	469631	303829	469631

K O R E A N P O P U L A T I O N P R O J E C T I O N

YEAR 1977

S T A T I S T I C S

	PROJECTION 1			PROJECTION 2			PROJECTION 3		
	MALE	FEMALE	TOTAL	MALE	FEMALE	TOTAL	MALE	FEMALE	TOTAL
TOTAL POPULATION	18219191	17984466	36203657	18070437	17840649	35911086	17921026	17696179	35617205
CHILDREN (6-11)	2572479	2429904	5002383	2567569	2425142	4992711	2562235	2419968	4982203
ADULTS (15-64)	10900358	10766399	21666757	10999358	10766399	21666757	10900358	10766399	21666757
NUMBER OF BIRTH	548767	522635	1071402	506798	482665	989463	466118	443921	910039
NUMBER OF DEATH	170564	159441	330005	166721	156367	323088	162942	153342	316284
CRUDE BIRTH RATE	15.16	14.44	29.59	14.11	13.44	27.55	13.09	12.46	25.55
CRUDE DEATH RATE	4.71	4.40	9.12	4.64	4.35	9.00	4.57	4.31	8.88
GROWTH RATE	10.45	10.03	20.48	9.47	9.09	18.56	8.51	8.16	16.67

F E R T I L I T Y R A T E

AGE	PROJECTION 1	PROJECTION 2	PROJECTION 3
15-19	.70000E-02	.65245E-02	.58631E-02
20-24	.15800E+00	.14727E+00	.13234E+00
25-29	.32800E+00	.31669E+00	.31669E+00
30-34	.20500E+00	.17797E+00	.14852E+00
35-39	.95000E-01	.82472E-01	.68825E-01
40-44	.30000E-01	.26044E-01	.21734E-01
45-49	.50000E-02	.43406E-02	.36224E-02

K O R E A N P O P U L A T I O N P R O J E C T I O N

Y E A R 1 9 7 8

AGE	PROJECTION 1		PROJECTION 2		PROJECTION 3	
	MALE	FEMALE	MALE	FEMALE	MALE	FEMALE
0	541233	520766	494581	475879	450149	433127
1	504590	488173	466000	450838	428594	414649
2	482334	466960	450287	435934	418687	405343
3	461587	447279	435682	422176	409663	396963
4	445731	432163	425453	412504	404699	392380
	2435475	2355341	2272003	2197331	2111792	2042462
5	434347	421216	419345	406669	403681	391477
6	425181	412420	415282	402819	404737	392589
7	417622	405150	412719	400393	407391	395225
8	410925	389787	410925	389787	410925	389787
9	423711	398973	423711	398973	423711	398973
	2111786	2027546	2081982	1998641	2050445	1968051
10	429874	403686	429874	403686	429874	403686
11	438969	411025	438969	411025	438969	411025
12	447156	417673	447156	417673	447156	417673
13	453918	423218	453918	423218	453918	423218
14	460212	428442	460212	428442	460212	428442
	2230129	2084044	2230129	2084044	2230129	2084044

AGE	PROJECTION 1		PROJECTION 2		PROJECTION 3	
	MALE	FEMALE	MALE	FEMALE	MALE	FEMALE
15	465060	432508	465060	432508	465060	432508
16	468899	435786	468899	435786	468899	435786
17	469888	436686	469888	436686	469888	436685
18	470131	436947	470131	436947	470131	436947
19	471353	437986	471353	437986	471353	437986
	2345331	2179913	2345331	2179913	2345331	2179913
20	461241	429491	461241	429491	461241	429491
21	434536	407007	434536	407007	434536	407007
22	397639	375809	397639	375809	397639	375809
23	361723	345444	361723	345444	361723	345444
24	323937	313777	323937	313777	323937	313777
	1979076	1871528	1979076	1871528	1979076	1871528
25	294621	288015	294621	288015	294621	288015
26	279754	272581	279754	272581	279754	272581
27	274301	264083	274301	264083	274301	264083
28	267501	254599	267501	254599	267501	254599
29	261755	245558	261755	245558	261755	245558
	1377932	1324836	1377932	1324836	1377932	1324836
30	254853	237844	254853	237844	254853	237844
31	244692	231039	244692	231039	244692	231039
32	233009	225184	233009	225184	233009	225184
33	222950	220396	222950	220396	222950	220396
34	213093	216231	213093	216231	213093	216231
	1168597	1130694	1168597	1130694	1168597	1130694

AGE	PROJECTION 1		PROJECTION 2		PROJECTION 3	
	MALE	FEMALE	MALE	FEMALE	MALE	FEMALE
35	207307	213578	207307	213578	207307	213578
36	207523	212728	207523	212728	207523	212728
37	211296	212888	211296	212888	211296	212888
38	214536	213141	214536	213141	214536	213141
39	218392	213848	218392	213848	218392	213848
	1059054	1066183	1059054	1066183	1059054	1066183
40	218561	212499	218561	212499	218561	212499
41	212559	207779	212559	207779	212559	207779
42	202462	200786	202462	200786	202462	200786
43	193126	194060	193126	194060	193126	194060
44	183953	187245	183953	187245	183953	187245
	1010661	1002369	1010661	1002369	1010661	1002369
45	174286	180254	174286	180254	174286	180254
46	164311	173287	164311	173287	164311	173287
47	154301	166329	154301	166329	154301	166329
48	144027	159075	144027	159075	144027	159075
49	133172	151465	133172	151465	133172	151465
	770097	830410	770097	830410	770097	830410
50	125214	144883	125214	144883	125214	144883
51	121592	139870	121592	139870	121592	139870
52	120613	135786	120613	135786	120613	135786
53	119281	131585	119281	131585	119281	131585
54	118344	127660	118344	127660	118344	127660
	605044	679784	605044	679784	605044	679784

AGE	PROJECTION 1		PROJECTION 2		PROJECTION 3	
	MALE	FEMALE	MALE	FEMALE	MALE	FEMALE
55	116016	123024	116016	123024	116016	123024
56	111084	117047	111084	117047	111084	117047
57	104474	110259	104474	110259	104474	110259
58	98314	103744	98313	103744	98314	103744
59	92168	97188	92168	97188	92168	97188
	522056	551262	522056	551262	522056	551262
60	86710	91833	86710	91833	86710	91833
61	82296	88227	82296	88227	82296	88227
62	78409	85618	78409	85618	78409	85618
63	74214	82723	74214	82723	74214	82723
64	69911	78807	69911	79807	69911	79807
	391540	428208	391540	428208	391540	428208
65	65707	76755	65707	76755	65707	76755
66	61448	73213	61448	73213	61448	73213
67	57012	69181	57012	69181	57012	69181
68	52503	65077	52503	65077	52503	65077
69	47960	60872	47960	60872	47960	60872
	284630	345098	284630	345098	284630	345098
70	321208	485829	321208	485829	321208	485829

K O R E A N P O P U L A T I O N P R O J E C T I O N

Y E A R 1 9 7 8

S T A T I S T I C S

	P R O J E C T I O N 1			P R O J E C T I O N 2			P R O J E C T I O N 3		
	MALE	FEMALE	TOTAL	MALE	FEMALE	TOTAL	MALE	FEMALE	TOTAL
TOTAL POPULATION	18612616	18363045	36975661	18419340	18176130	36595470	18227592	17990671	36218263
CHILDREN (6-11)	2546282	2421041	4967323	2531480	2406683	4938163	2515607	2391285	4906892
ADULTS (15-64)	11229388	11065197	22294575	11229388	11065187	22294575	11229388	11065187	22294575
NUMBER OF BIRTH	569966	542825	1112791	520838	496036	1016874	474047	451473	925520
NUMBER OF DEATH	176541	164246	340787	171935	160555	332490	167481	156981	324462
CRUDE BIRTH RATE	15.41	14.68	30.10	14.23	13.55	27.79	13.09	12.47	25.55
CRUDE DEATH RATE	4.77	4.44	9.22	4.70	4.39	9.09	4.62	4.33	8.96
GROWTH RATE	10.64	10.24	20.88	9.53	9.17	18.70	8.46	8.13	16.60

F E R T I L I T Y R A T E

AGE	P R O J E C T I O N 1	P R O J E C T I O N 2	P R O J E C T I O N 3
15-19	.70000E-02	.64592E-02	.57166E-02
20-24	.15800E+00	.14579E+00	.12903E+00
25-29	.32800E+00	.31511E+00	.31511E+00
30-34	.20500E+00	.17441E+00	.14183E+00
35-39	.95000E-01	.80822E-01	.65728E-01
40-44	.30000E-01	.25523E-01	.20756E-01
45-49	.50000E-02	.42538E-02	.34594E-02

K O R E A N P O P U L A T I O N P R O J E C T I O N

YEAR 1979

AGE	PROJECTION 1		PROJECTION 2		PROJECTION 3	
	MALE	FEMALE	MALE	FEMALE	MALE	FEMALE
0	563282	541982	509482	490217	459289	441921
1	524083	507031	478909	463328	435885	421703
2	499566	483643	461360	446655	424327	410802
3	476438	461669	444783	430994	413569	400750
4	458206	444259	432490	419325	406662	394283
	2521575	2438584	2327024	2250519	2139732	2069459
5	444405	430969	424187	411365	403495	391296
6	433318	420314	418352	405798	402725	390639
7	424640	411958	414754	402368	404222	392150
8	416496	404166	411606	399420	406292	394265
9	410267	389239	410267	389239	410267	389239
	2129126	2056646	2079166	2008190	2027001	1957589
10	423104	398455	423104	398455	423104	398455
11	429264	403149	429264	403149	429264	403149
12	438323	410463	438323	410463	438323	410463
13	446474	417087	446474	417087	446474	417087
14	453203	422609	453203	422609	453203	422609
	2190368	2051763	2190368	2051763	2190368	2051763

AGE	PROJECTION 1		PROJECTION 2		PROJECTION 3	
	MALE	FEMALE	MALE	FEMALE	MALE	FEMALE
15	459400	427762	459400	427762	459400	427762
16	464109	431728	464109	431728	464109	431728
17	467829	434925	467829	434925	467829	434925
18	468704	435748	468704	435748	468704	435748
19	468835	435933	468835	435933	468835	435933
	2328877	2166096	2328877	2166096	2328877	2166096
20	469946	436918	469946	436918	469946	436918
21	459778	428399	459778	428399	459778	428399
22	433092	405914	433092	405914	433092	405914
23	396258	374745	396258	374745	396258	374745
24	360412	344417	360412	344417	360412	344417
	2119486	1990393	2119486	1990393	2119486	1990393
25	322782	312833	322782	312833	322782	312833
26	293597	287142	293597	287142	293597	287142
27	278757	271722	278757	271722	278757	271722
28	273299	263219	273299	263219	273299	263219
29	266501	253736	266501	253736	266501	253736
	1434936	1388652	1434936	1388652	1434936	1388652
30	260770	244714	260770	244714	260770	244714
31	253876	237012	253876	237012	253876	237012
32	243710	230197	243710	230197	243710	230197
33	232032	224330	232032	224330	232032	224330
34	221975	219527	221975	219527	221975	219527
	1212363	1155780	1212363	1155780	1212363	1155780

	PROJECTION 1		PROJECTION 2		PROJECTION 3	
	MALE	FEMALE	MALE	FEMALE	MALE	FEMALE
35	212149	215366	212149	215366	212149	215366
36	206362	212704	206362	212704	206362	212704
37	206510	211814	206510	211814	206510	211814
38	210197	211930	210197	211930	210197	211930
39	213352	212139	213352	212139	212352	212139
	1048570	1063953	1048570	1063953	1048570	1063953
40	217159	212830	217159	212830	217159	212830
41	217277	211463	217277	211463	217277	211463
42	211199	206701	211199	206701	211199	206701
43	201062	199681	201062	199681	201062	199681
44	191690	192931	191690	192931	191690	192931
	1038387	1023606	1038387	1023606	1038387	1023606
45	182552	186141	182552	186141	182552	186141
46	172900	179157	172900	179157	172900	179157
47	162869	172137	162869	172137	162869	172137
48	152819	165135	152819	165135	152819	165135
49	142525	157846	142525	157846	142525	157846
	813665	860416	813665	860416	813665	860416
50	131737	150254	131737	150254	131737	150254
51	123793	143663	123793	143663	123793	143663
52	120057	138572	120057	138572	120057	138572
53	118937	134408	118937	134408	118937	134408
54	117473	130137	117473	130137	117473	130137
	611997	697034	611997	697034	611997	697034

AGE	PROJECTION 1		PROJECTION 2		PROJECTION 3	
	MALE	FEMALE	MALE	FEMALE	MALE	FEMALE
55	116498	126234	116498	126234	116498	126234
56	114114	121593	114114	121593	114114	121593
57	109045	115516	109045	115516	119045	115516
58	102351	108658	102351	108658	102351	108658
59	96124	102089	96124	102089	96124	102089
	538132	574090	538132	574090	538132	574090
60	90039	95581	90039	95581	90039	95581
61	84591	90217	84591	90217	84591	90207
62	80039	86462	80039	86462	80039	86462
63	76025	83699	76025	83699	76025	83699
64	71737	80670	71737	80670	71737	80670
	402341	436629	402431	436629	402431	436629
65	67509	77777	67509	77777	67509	77777
66	63330	74690	63330	74690	63330	74690
67	58940	70945	58940	70945	58940	70945
68	54422	66758	54422	66758	54422	66758
69	49877	62536	49877	62536	49877	62536
	294078	352706	294078	352706	294078	352706
70	338970	502305	338970	502305	338970	502305

K O R E A N P O P U L A T I O N P R O J E C T I O N

YEAR 1979

S T A T I S T I C S

	PROJECTION 1			PROJECTION 2			PROJECTION 3		
	MALE	FEMALE	TOTAL	MALE	FEMALE	TOTAL	MALE	FEMALE	TOTAL
TOTAL POPULATION	19022961	18758653	37781614	18778450	18522132	37300582	18538993	18290471	36829464
CHILDREN (6-11)	2537089	2427281	4964370	2507347	2398429	4905776	2475874	2367897	4843771
ADULTS (15-64)	11548844	11356649	22905493	11548844	11356649	22905493	11548844	11356649	22905493
NUMBER OF BIRTH	593186	564939	1158125	536530	510981	1047511	483672	460640	944312
NUMBER OF DEATH	182841	169331	352172	177420	164979	342399	172271	160840	333111
CRUDE BIRTH RATE	15.70	14.95	30.65	14.38	13.70	28.08	13.13	12.51	25.64
CRUDE DEATH RATE	4.84	4.48	9.32	4.76	4.42	9.18	4.68	4.37	9.04
GROWTH RATE	10.86	10.47	21.33	9.63	9.28	18.90	8.46	8.14	16.60

F E R T I L I T Y R A T E

AGE	PROJECTION 1	PROJECTION 2	PROJECTION 3
15-19	.70000E-02	.63946E-02	.55736E-02
20-24	.15800E+00	.14434E+00	.12581E+00
25-29	.32800E+00	.31353E+00	.31353E+00
30-34	.20500E+00	.17092E+00	.13545E+00
35-39	.95000E-01	.79206E-01	.62770E-01
40-44	.30000E-01	.25012E-01	.19822E-01
45-49	.50000E-02	.41687E-02	.33037E-02

K O R E A N P O P U L A T I O N P R O J E C T I O N

YEAR 1980

AGE	PROJECTION 1		PROJECTION 2		PROJECTION 3	
	MALE	FEMALE	MALE	FEMALE	MALE	FEMALE
0	589833	569126	528673	510114	472686	456092
1	549175	530470	496722	479804	447786	432534
2	521712	503598	476742	460191	433913	418848
3	496416	479630	458451	442949	421652	407393
4	473729	459353	442254	428832	411218	398739
	2630865	2542177	2402842	2321890	2187255	2113606
5	457118	446328	431463	418446	405697	393456
6	443554	430259	423375	410687	402723	390651
7	432874	419951	417923	405447	402312	390301
8	423700	411179	413836	401607	403327	391408
9	415944	403718	411061	398977	405754	393828
	2173190	2108435	2097658	2035164	2019813	1959644
10	409784	388845	409784	388845	409784	388845
11	422615	398046	422615	398046	422615	398046
12	428745	402722	428745	402722	428745	402722
13	437770	410015	437770	410015	437770	410015
14	445887	416618	445887	416618	445887	416618
	2144801	2016246	2144801	2016246	2144801	2016246

AGE	PROJECTION 1		PROJECTION 2		PROJECTION 3	
	MALE	FEMALE	MALE	FEMALE	MALE	FEMALE
15	452530	422081	452530	422081	452530	422081
16	458603	427151	458603	427151	458603	427151
17	463208	431049	463208	431049	463208	431049
18	466825	434178	466825	434178	466825	434178
19	467601	434937	467601	434937	467601	434937
	2308767	2149396	2308767	2149396	2308767	2149396
20	467640	435079	467640	435079	467640	435079
21	468676	436024	468676	436024	468676	436024
22	458479	427470	458479	427470	458479	427470
23	431815	404984	431815	404984	431815	404984
24	395041	373841	395041	373841	395041	373841
	2221651	2077398	2221651	2077398	2221651	2077398
25	359326	343575	359326	343575	359326	343575
26	321837	312061	321837	312061	321837	312061
27	292718	286404	292718	286404	292718	286404
28	277903	270995	277903	270995	277903	270995
29	272443	262488	272443	262488	272443	262488
	1524227	1475523	1524227	1475523	1524227	1475523
30	265662	253022	265662	253022	265662	253022
31	259934	244014	259934	244014	259934	244014
32	253023	236303	253023	236303	253023	236303
33	242853	229478	242853	229478	242853	229478
34	231181	223599	231181	223599	231181	223599
	1252653	1186416	1252653	1186416	1252653	1186416

AGE	PROJECTION 1		PROJECTION 2		PROJECTION 3	
	MALE	FEMALE	MALE	FEMALE	MALE	FEMALE
35	221150	218800	221150	218800	221150	218800
36	211337	214635	211337	214635	211337	214635
37	205513	211941	205513	211941	205513	211941
38	205601	211014	205601	211014	205601	211014
39	209211	211089	209211	211089	209211	211089
	1052812	1067479	1052812	1067479	1052812	1067479
40	212329	211285	212329	211285	212329	211285
41	216072	211950	216072	211950	216072	211950
42	216083	210523	216083	210523	216083	210523
43	209935	205719	209935	205719	209935	205719
44	199761	198671	199761	198671	199761	198671
	1054180	1038148	1054180	1038148	1054180	1038148
45	190414	191937	190414	191937	190414	191937
46	181276	185144	181276	185144	181276	185144
47	171556	178105	171556	178105	171556	178105
48	161474	171036	161474	171036	161474	171036
49	151390	163993	151390	163993	151390	163993
	856110	890215	856110	890215	856110	890215
50	141148	156717	141148	156717	141148	156717
51	130394	149122	130394	149122	130394	149122
52	122379	142464	122379	142464	122379	142464
53	118539	137303	118539	137303	118539	137303
54	117287	133068	117287	133068	117287	133068

AGE	PROJECTION 1		PROJECTION 2		PROJECTION 3	
	MALE	FEMALE	MALE	FEMALE	MALE	FEMALE
55	115790	128817	115790	128817	115790	128817
56	114736	124897	114736	124897	114736	124897
57	112172	120141	112172	120141	112172	120141
58	106982	113980	106982	113980	106982	113980
59	100221	107066	100221	107066	100221	107066
	549901	594901	549901	594901	549901	594901
60	94051	100544	94051	100544	94051	100544
61	87984	94042	87984	94042	87984	94042
62	82415	88557	82415	88557	82415	88557
63	77749	84672	77749	84672	77749	84672
64	73631	81774	73631	81774	73631	81774
	415830	449589	415830	449589	415830	449589
65	69410	78765	69410	78765	69410	78765
66	65198	75827	65198	75827	65198	75827
67	60876	72523	60876	72523	60876	72523
68	56390	68609	56390	68609	56390	68609
69	51824	64299	51824	64299	51824	64299
	303698	360023	303698	360023	303698	360023
70	357132	519100	357132	519100	357132	519100

KOREAN POPULATION PROJECTION

YEAR 1980

STATISTICS

	PROJECTION 1			PROJECTION 2			PROJECTION 3		
	MALE	FEMALE	TOTAL	MALE	FEMALE	TOTAL	MALE	FEMALE	TOTAL
TOTAL POPULATION	19475564	19193720	38669284	19172009	18900162	38072171	18878577	18616358	37494935
CHILDREN { 6-11 }	2548471	2451998	5000469	2498594	2403609	4902203	2446515	2353079	4799594
ADULTS { 15-64 }	11865878	11647739	23513617	11865878	11647739	23513617	11865878	11647739	23513617
NUMBER OF BIRTH	618450	589000	1207450	554323	527927	1082250	495619	472019	967638
NUMBER OF DEATH	165847	153933	319780	1160764	149897	310661	156035	146132	302167
CRUDE BIRTH RATE	15.99	15.23	31.23	14.56	13.87	28.43	13.22	12.59	25.81
CRUDE DEATH RATE	4.29	3.98	8.27	4.22	3.94	8.16	4.16	3.90	8.06
GROWTH RATE	11.70	11.25	22.96	10.34	9.93	20.27	9.06	8.69	17.75

FERTILITY RATE

AGE	PROJECTION 1	PROJECTION 2	PROJECTION 3
15-19	.70000E-02	.63626E-02	.55179E-02
20-24	.15800E+00	.14361E+00	.12455E+00
25-29	.32800E+00	.31040E+00	.30726E+00
30-34	.20500E+00	.16835E+00	.13139E+00
35-39	.95000E-01	.78018E-01	.60887E-01
40-44	.30000E-01	.24637E-01	.19228E-01
45-49	.50000E-02	.41062E-02	.32046E-02

K O R E A N P O P U L A T I O N P R O J E C T I O N

YEAR 1981

AGE	PROJECTION 1		PROJECTION 2		PROJECTION 3	
	MALE	FEMALE	MALE	FEMALE	MALE	FEMALE
0	615411	593809	546688	527495	485041	468013
1	575061	557037	515433	499279	460848	446404
2	546690	526878	494475	576555	445760	429605
3	518423	499419	473736	456372	431177	415372
4	493594	477224	455844	440727	419255	405349
	2749182	2654367	2486176	2400428	2242081	2164743
5	472604	458390	441204	427933	410242	397903
6	456243	442597	430637	417756	404920	392807
7	443100	429887	422941	410332	402310	390313
8	431915	419157	416997	404680	401421	389563
9	423189	410723	413288	401162	402793	390974
	2227001	2160754	2125067	2061863	2021686	1961560
10	415454	403309	410577	398573	405276	393429
11	409311	388446	409311	388446	409311	388446
12	422104	397625	422104	297625	422104	397625
13	428204	402282	428204	402282	428204	402282
14	437195	409554	437195	409554	437195	409554
	2112268	2001216	2107391	1996480	2102090	1991336

AGE	PROJECTION 1		PROJECTION 2		PROJECTION 3	
	MALE	FEMALE	MALE	FEMALE	MALE	FEMALE
15	445224	416098	445224	416098	445224	416098
16	451745	421478	451745	421478	451745	421478
17	247713	426479	457713	426479	457713	426479
18	462213	430309	462213	430309	462213	430309
19	465726	433370	465726	433370	465726	433370
	2282621	2127734	2282621	2127734	2282621	2127734
20	466409	434085	466409	434085	466409	434085
21	466377	434189	466377	434189	466377	434189
22	467352	435078	467352	435078	467352	435078
23	457128	426491	457128	426491	457128	426491
24	430489	404007	430489	404007	430489	404007
	2287755	2133850	2287755	2133850	2287755	2133850
25	393851	372927	393851	372927	393851	372927
26	358275	342727	358275	342727	358275	342727
27	320873	311259	320873	311259	320873	311259
28	291821	285638	291821	285638	291821	285638
29	277032	270242	277032	270242	277032	270242
	1641852	1582793	1641852	1582793	1641852	1582793
30	271585	261750	271585	261750	271585	261750
31	264810	252298	264810	252298	264810	252298
32	259060	243284	259060	243284	259060	243284
33	252134	235564	252134	235564	252134	235564
34	241962	228730	241962	228730	241962	228730
	1289551	1221626	1289551	1221626	1289551	1221626

AGE	PROJECTION 1		PROJECTION 2		PROJECTION 3	
	MALE	FEMALE	MALE	FEMALE	MALE	FEMALE
35	230322	222859	230322	222859	230322	222859
36	220303	218057	220303	218057	220303	218057
37	210467	213865	210467	213865	210467	213865
38	204608	211140	204608	211140	204608	211140
39	204637	210176	204637	210176	204637	210176
	1070337	1076097	1070337	1076097	1070337	1076097
40	208207	210239	208207	210239	208207	210239
41	211266	210411	211266	210411	211266	210411
42	214885	211008	214885	211008	210885	211008
43	214790	209523	214790	209523	214790	209523
44	208576	204679	208576	204679	208576	204679
	1057724	1045860	1057724	1045860	1057724	1045860
45	198432	197647	198432	197647	198432	197647
46	189083	190909	189083	190909	189083	190909
47	179867	184056	179867	184056	179867	184056
48	170087	176966	170087	176966	170087	176966
49	159964	169854	159964	169854	159964	169854
	897433	919432	897433	919432	897433	919432
50	149928	162821	149928	162821	149928	162821
51	139710	155537	139710	155537	139710	155537
52	128905	147878	128905	147878	128905	147878
53	120831	141160	120831	141160	120831	141160
54	116895	135935	116895	135935	116895	135935
	656269	743331	656269	743331	656269	743331

AGE	PROJECTION 1		PROJECTION 2		PROJECTION 3	
	MALE	FEMALE	MALE	FEMALE	MALE	FEMALE
55	115607	131718	115607	131718	115607	131718
56	114039	127453	114039	127453	114039	127453
57	112783	123405	112783	123405	112783	123405
58	110050	118543	110050	118543	110050	118543
59	104756	112310	104756	112310	104756	112310
60	98060	105446	98060	105446	98060	105446
61	91904	98925	91904	98925	91904	98925
62	85721	92311	85721	92311	85721	92311
63	80057	86724	80057	86724	80057	86724
64	75301	82725	75301	82725	75301	82725
	431043	466131	431043	466131	431043	466131
65	71242	79843	71242	79843	71242	79843
66	67034	76790	67034	76790	67034	76790
67	62671	73627	62671	73627	62671	73627
68	58243	70135	58243	70135	58243	70135
69	53698	66082	53698	66082	53698	66082
	312888	366477	312888	366477	312888	366477
70	375578	536141	375578	536141	375578	536141

K O R E A N P O P U L A T I O N P R O J E C T I O N

Y E A R 1 9 8 1

S T A T I S T I C S

	P R O J E C T I O N 1			P R O J E C T I O N 2			P R O J E C T I O N 3		
	MALE	FEMALE	TOTAL	MALE	FEMALE	TOTAL	MALE	FEMALE	TOTAL
TOTAL POPULATION	19948737	19649238	39597975	19578920	19291672	38870592	19226143	18950540	38176683
CHILDREN (6-11)	2579162	2494119	5073281	2503751	2420949	4924700	2426031	2345532	4771563
ADULTS (15-64)	12171820	11930283	24102103	12171820	11930283	24102103	12171820	11930283	24102103
NUMBER OF BIRTH	645273	614545	1259818	573211	545916	1119127	508574	484356	992930
NUMBER OF DEATH	172100	159027	331127	166300	154406	320706	161008	150174	311182
CRUDE BIRTH RATE	16.30	15.52	31.82	14.75	14.04	28.79	13.32	12.69	26.01
CRUDE DEATH RATE	4.35	4.02	8.36	4.28	3.97	8.25	4.22	3.93	8.15
GROWTH RATE	11.95	11.50	23.45	10.47	10.07	20.54	9.10	8.75	17.86

F E R T I L I T Y R A T E

AGE	P R O J E C T I O N 1	P R O J E C T I O N 2	P R O J E C T I O N 3
15-19	.70000E-02	.63308E-02	.54627E-02
20-24	.15800E+00	.14290E+00	.12330E+00
25-29	.32800E+00	.30729E+00	.30112E+00
30-34	.20500E+00	.16583E+00	.12745E+00
35-39	.95000E-01	.76848E-01	.59061E-01
40-44	.30000E-01	.24268E-01	.18651E-01
45-49	.50000E-02	.40446E-02	.31084E-02

KOREAN POPULATION PROJECTION

YEAR 1982

AGE	PROJECTION 1		PROJECTION 2		PROJECTION 3	
	MALE	FEMALE	MALE	FEMALE	MALE	FEMALE
0	642488	619933	565699	545839	498281	480788
1	600001	581196	532997	516291	472893	458072
2	572459	553265	513101	495898	458763	443381
3	543243	522506	491357	472600	442949	426040
4	515476	496914	471043	454083	428725	413288
	2873667	2773814	2574197	2484711	2301611	2221569
5	492422	476224	454762	439803	418260	404499
6	471699	457634	440359	427228	409457	397247
7	455776	442214	430196	417395	404505	392467
8	442119	429074	422004	409556	401419	389575
9	431343	418693	416444	404232	400889	389131
	2293359	2223839	2163765	2098214	2034530	1972919
10	422641	410307	412801	400755	402319	390578
11	411974	402895	410103	398164	404808	393026
12	408816	388035	408816	388035	408816	388035
13	421572	397191	421572	397191	421572	397191
14	427641	401829	427641	401829	427641	401829
	2095644	2000257	2080933	1985974	2065156	1970659

AGE	PROJECTION 1		PROJECTION 2		PROJECTION 3	
	MALE	FEMALE	MALE	FEMALE	MALE	FEMALE
15	436545	409043	436545	409043	436545	409043
16	444452	415504	444452	415504	444452	415504
17	450868	420815	450868	420815	450868	420815
18	456730	425747	456730	425747	456730	425747
19	461125	429508	461125	429508	461125	429508
	2249720	2100617	2249720	2100617	2249720	2100617
20	464539	432521	464539	432521	464539	432521
21	465149	433197	465149	433197	465149	433197
22	465060	433247	465060	433247	465060	433247
23	465974	434081	465974	434081	465974	434081
24	455724	425462	455724	425462	455724	425462
	2316446	2158508	2316446	2158508	2316446	2158508
25	429192	403019	429192	403019	429192	403019
26	392699	372007	392699	372007	392699	372007
27	357202	341846	357202	341846	357202	341846
28	319890	310427	319890	310427	319890	310427
29	290907	284845	290907	284845	290907	284845
	1789890	1712144	1789890	1712144	1789890	1712144
30	276160	269482	276160	269482	276160	269482
31	270714	261001	270714	261001	270714	261001
32	263920	251543	263920	251543	263920	251543
33	258149	242524	258149	242524	258149	242524
34	251209	234797	251209	234797	251209	234797
	1320152	1259347	1320152	1259347	1320152	1259347

AGE	PROJECTION 1		PROJECTION 2		PROJECTION 3	
	MALE	FEMALE	MALE	FEMALE	MALE	FEMALE
35	241063	227973	241063	227973	241063	227973
36	229440	222103	229440	222103	229440	222103
37	219396	217275	219396	217275	219396	217275
38	209540	213057	209540	213057	209540	213057
39	203648	210302	203648	210302	203648	210302
	1103087	1090710	1103087	1090710	1103087	1090710
40	203655	209330	203655	209330	203655	209330
41	207165	209369	207165	209369	207165	209369
42	210105	209476	210105	209476	210105	209476
43	213599	210006	213599	210006	213599	210006
44	213400	208464	213400	208464	213400	208464
	1047924	1046645	1047924	1046645	1047924	1046645
45	207188	203625	207188	203625	207188	203625
46	197045	196589	197045	196589	197045	196589
47	187613	189788	187613	189788	187613	189788
48	178327	182879	178327	182879	178327	182879
49	168497	175743	168497	175743	168497	175743
	938670	948624	938670	948624	938670	948624
50	158419	168640	158419	168640	158419	168640
51	148400	161595	148400	161595	148400	161595
52	138115	154239	138115	154239	138115	154239
53	127275	146524	127275	146524	127275	146524
54	119155	139753	119155	139753	119155	139753
	691364	770751	691364	770751	691364	770751

AGE	PROJECTION 1		PROJECTION 2		PROJECTION 3	
	MALE	FEMALE	MALE	FEMALE	MALE	FEMALE
55	115220	134556	115220	134556	115220	134556
56	113859	130323	113859	130323	113859	130323
57	112098	125931	112098	125931	112098	125931
58	110650	121764	110650	121764	110650	121764
59	107760	116807	107760	116807	107760	116807
	559587	629381	559587	629381	559587	629381
60	102497	110610	102497	110610	102497	110610
61	95822	103748	95822	103748	95822	103748
62	89540	97105	89540	97105	89540	97105
63	83269	90400	83269	90400	83269	90400
64	77536	84730	77536	84730	77536	84730
	448664	486593	448664	486593	448664	486593
65	72858	80771	72858	80771	72858	80771
66	68804	77841	68804	77841	68804	77841
67	64436	74563	64436	74563	64436	74563
68	59960	71203	59960	71203	59960	71203
69	55462	67552	55462	67552	55462	67552
	321520	371930	321520	371930	321520	371930
70	394214	553426	394214	553426	394214	553426

K O R E A N P O P U L A T I O N P R O J E C T I O N

Y E A R 1 9 8 2

S T A T I S T I C S

	P R O J E C T I O N 1			P R O J E C T I O N 2			P R O J E C T I O N 3		
	MALE	FEMALE	TOTAL	MALE	FEMALE	TOTAL	MALE	FEMALE	TOTAL
TOTAL POPULATION	20443908	20126586	40570494	20000133	19697575	39697708	19582535	19293823	38876358
CHILDREN (6-11)	2638552	2560817	5199369	2531907	2457330	4989237	2423397	2352024	4775421
ADULTS (15-64)	12465504	12203320	24668824	12465504	12203320	24668824	12465504	12203320	24668824
NUMBER OF BIRTH	673660	641581	1315241	593145	564900	1158045	522456	497578	1020034
NUMBER OF DEATH	178489	164233	342722	171932	158997	330929	166064	154295	320359
CRUDE BIRTH RATE	16.60	15.81	32.42	14.94	14.23	29.17	13.44	12.80	26.24
CRUDE DEATH RATE	4.40	4.05	8.45	4.33	4.01	8.34	4.27	3.97	8.24
GROWTH RATE	12.21	11.77	23.97	10.61	10.22	20.84	9.17	8.83	18.00

F E R T I L I T Y R A T E

AGE	P R O J E C T I O N 1	P R O J E C T I O N 2	P R O J E C T I O N 3
15-19	.70000E-02	.62992E-02	.54081E-02
20-24	.15800E+00	.14218E+00	.12207E+00
25-29	.32800E+00	.30422E+00	.29509E+00
30-34	.20500E+00	.16334E+00	.12362E+00
35-39	.95000E-01	.75695E-01	.57289E-01
40-44	.30000E-01	.23904E-01	.18091E-01
45-49	.50000E-02	.39839E-02	.30152E-02

YEAR 1983

AGE	PROJECTION 1		PROJECTION 2		PROJECTION 3	
	MALE	FEMALE	MALE	FEMALE	MALE	FEMALE
0	669691	646181	584285	563773	510831	492897
1	626397	606765	551632	534245	485802	470576
2	597286	577261	530586	512795	470753	454970
3	568850	548674	509866	491783	455871	439702
4	540154	519885	488563	470229	440431	423903
	3002378	2898766	2664832	2572825	2363688	2282048
5	514252	495872	469925	453131	427707	412422
6	491480	475439	453892	439078	417459	403832
7	471216	457238	439908	426859	409038	396903
8	454767	441377	429243	416605	403609	391725
9	441533	428599	421445	409102	400887	389143
	2373248	2298525	2214413	2144775	2058700	1994025
10	430835	418269	415954	403822	400417	388737
11	422153	409886	412324	400344	401854	390178
12	414473	402468	409607	397742	404319	392610
13	408300	387611	408300	387611	408300	387611
14	421533	428599	421445	409102	400887	389143
	2096779	2014978	2067203	1986263	2035908	1955880

AGE	PROJECTION 1		PROJECTION 2		PROJECTION 3	
	MALE	FEMALE	MALE	FEMALE	MALE	FEMALE
15	427006	401327	427006	401327	427006	401327
16	435788	408459	435788	408459	435788	408459
17	443589	414851	443589	414851	443589	414851
18	449900	420093	449900	420093	449900	420093
19	455655	424955	455655	424955	455655	424955
	2211938	2069685	2211938	2069685	2211938	2069685
20	459950	428666	459950	428666	459950	428666
21	463284	431636	463284	431636	463284	431636
22	463835	432257	463835	432257	463835	432257
23	463689	432254	463689	432254	463689	432254
24	464543	433034	464543	433034	464543	433034
	2315301	2157847	2315301	2157847	2315301	2157847
25	454351	424422	454351	424422	454351	424422
26	427936	402025	427936	402025	427936	402025
27	391523	371051	391523	371051	391523	371051
28	356107	340932	356107	340932	356107	340932
29	318888	309565	318888	309565	318888	309565
	1948805	1847995	1948805	1847995	1948805	1847995
30	289991	284044	289991	284044	289991	284044
31	275274	268711	275274	268711	275274	268711
32	269804	260220	269804	260220	269804	260220
33	262992	250757	262992	250757	262992	250757
34	257202	241734	257202	241734	257202	241734
	1355263	1305466	1355263	1305466	1355263	1305466

AGE	PROJECTION 1		PROJECTION 2		PROJECTION 3	
	MALE	FEMALE	MALE	FEMALE	MALE	FEMALE
35	250276	234020	250276	234020	250276	234020
36	240140	227199	240140	227199	240140	227199
37	228496	221307	228496	221307	228496	221307
38	218430	216454	218430	216454	218430	216454
39	208557	212211	208557	212211	208557	212211
	1145899	1111191	1145899	1111191	1145899	1111191
40	202671	209456	202671	209456	202671	209456
41	202636	208464	202636	208464	202636	208464
42	206027	208439	206027	208439	206027	208439
43	208848	208481	208848	208481	208848	208481
44	212217	208944	212217	208944	212217	208944
	1032399	1043784	1032399	1043784	1032399	1043784
45	211980	207390	211980	207390	211980	207390
46	205740	202535	205740	202535	205740	202535
47	195513	195434	195513	195434	195513	195434
48	186007	188575	186007	188575	186007	188575
49	176660	181615	176660	181615	176660	181615
	975900	975549	975900	975549	975900	975549
50	166869	174487	166869	174487	166869	174487
51	156805	167370	156805	167370	156805	167370
52	146705	160247	146705	160247	146705	160247
53	136369	152827	136369	152827	136369	152827
54	125510	145064	125510	145064	125510	145064
	732258	799995	732258	799995	732258	799995

AGE	PROJECTION 1		PROJECTION 2		PROJECTION 3	
	MALE	FEMALE	MALE	FEMALE	MALE	FEMALE
55	117448	138336	117448	138336	117448	138336
56	113478	133131	113478	133131	113478	133131
57	111921	128766	111921	128766	111921	128766
58	109978	124256	109978	124256	109978	124256
59	108348	119980	108348	119980	108348	119980
	561173	644469	461173	644469	461173	644469
60	105437	115039	105437	115039	110437	115039
61	100158	108829	100158	108829	100158	108829
62	93357	101839	93357	101839	93357	101839
63	86979	95095	86979	95095	86979	95095
64	80647	88321	80647	88321	80647	88321
	466578	509123	466578	509123	466578	509123
65	75021	82729	75021	82729	75021	82729
65	70364	78746	70364	78746	70364	78746
67	66138	75583	66138	75583	66138	75583
68	61649	72108	61649	72108	61649	72108
69	57097	68580	57097	68580	57097	68580
	330269	377476	330269	377476	330269	377476
70	412918	570633	412918	570633	412918	570633

K O R E A N P O P U L A T I O N P R O J E C T I O N

Y E A R 1 9 8 3

S T A T I S T I C S

	P R O J E C T I O N 1			P R O J E C T I O N 2			P R O J E C T I O N 3		
	MALE	FEMALE	TOTAL	MALE	FEMALE	TOTAL	MALE	FEMALE	TOTAL
TOTAL POPULATION	20961106	20625752	41586858	20435149	20117346	40552495	19946997	19645436	39592433
CHILDREN (6-11)	2711984	2630808	5342792	2572766	2495810	5068576	2433264	2360518	4793782
ADULTS (15-64)	12745514	12465104	25210618	12745514	12465104	25210618	12745514	12465104	25210618
NUMBER OF BIRTH	702183	668745	1370928	612632	583460	1196092	535615	510109	1045724
NUMBER OF DEATH	184985	169579	354564	177616	163689	341305	171153	158496	329649
CRUDE BIRTH RATE	16.88	16.08	32.97	15.11	14.39	29.49	13.53	12.88	26.41
CRUDE DEATH RATE	4.45	4.08	8.53	4.38	4.40	8.42	4.32	4.00	8.33
GROWTH RATE	1.244	12.00	24.44	10.73	10.35	21.08	9.21	8.88	18.09

F E R T I L I T Y R A T E

AGE	P R O J E C T I O N 1	P R O J E C T I O N 2	P R O J E C T I O N 3
15-19	.70000E-02	.62677E-02	.53540E-02
20-24	.15800E+00	.14147E+00	.12085E+00
25-29	.32800E+00	.30118E+00	.28919E+00
30-34	.20500E+00	.16089E+00	.11991E+00
35-39	.95000E-01	.74560E-01	.55570E-01
40-44	.30000E-01	.23545E-01	.17548E-01
45-49	.50000E-02	.39242E-02	.29247E-02

KOREAN POPULATION PROJECTION

YEAR 1984

AGE	PROJECTION 1		PROJECTION 2		PROJECTION 3	
	MALE	FEMALE	MALE	FEMALE	MALE	FEMALE
0	695159	670754	600574	579490	520642	502365
1	652919	632456	569652	551798	498038	482428
2	623563	602657	549037	530628	483604	467390
3	593520	572471	527241	508540	467785	451195
4	565616	545922	506967	489316	453279	437496
	3130777	3024260	2753471	2659772	2423348	2340874
5	538872	518795	487403	469243	439385	423014
6	513268	495055	469026	452384	426888	411742
7	490977	475028	453427	438698	417031	403483
8	470173	456373	438934	426051	406122	396152
9	454164	440888	428674	416143	403074	391291
10	441013	428165	420949	408687	400415	388749
11	430337	417840	415473	403408	399954	388338
12	421643	409452	411826	399920	401368	389765
13	413950	402029	409090	397308	403809	392181
14	407763	387175	407763	387175	407763	387175
	2114706	2044661	2065101	1996498	2013309	1946208

A3

AGE	PROJECTION 1		PROJECTION 2		PROJECTION 3	
	MALE	FEMALE	MALE	FEMALE	MALE	FEMALE
15	420392	396249	420392	396249	420392	396249
16	426265	400754	426265	400754	426265	400754
17	434942	407817	434942	407817	434942	407817
18	442637	414139	442637	414139	442637	414139
19	448841	419311	448841	419311	448841	419311
	2173077	2038270	2173077	2038270	2173077	2038270
20	454494	424122	454494	424122	454494	424122
21	458707	427789	458707	427789	458707	427789
22	461975	430700	461975	430700	461975	430700
23	462468	431267	462468	431267	462468	431267
24	462265	431211	462265	431211	462265	431211
	2299909	2145089	2299909	2145089	2299909	2145089
25	463144	431976	463144	431976	463144	431976
26	453022	423375	453022	423375	453022	423375
27	426654	400992	426654	400992	426654	400992
28	390323	370059	390323	370059	390323	370059
29	354991	339985	354991	339985	354991	339985
	2088134	1966387	2088134	1966387	2088134	1966387
30	317884	308695	317884	308695	317884	308695
31	289061	283232	289061	283232	289061	283232
32	274349	267907	274349	267907	274349	267907
33	268856	259407	268856	259407	268856	259407
34	262027	249940	262027	249940	262027	249940
	1412177	1369181	1412177	1369181	1412177	1369181

AGE	PROJECTION 1		PROJECTION 2		PROJECTION 3	
	MALE	FEMALE	MALE	FEMALE	MALE	FEMALE
35	256247	240934	256247	240934	256247	240934
36	249318	233226	249318	233226	249318	233226
37	239152	226384	239152	226384	239152	226384
38	227490	220471	227490	220471	227490	220471
39	217405	215595	217405	215595	217405	215595
	1189612	1136610	1189612	1136610	1189612	1136610
40	207556	211357	207556	211357	207556	211357
41	201657	208590	201657	208590	201657	208590
42	201523	207538	201523	207538	201523	207538
43	204794	207449	204794	207449	204794	207449
44	207496	207427	207496	207427	207496	207427
	1023026	1042361	1023026	1042361	1023026	1042361
45	210805	207868	210805	207868	210805	207868
46	210499	206280	210499	206280	210499	206280
47	204140	201345	204140	201345	204140	201345
48	193839	194184	193839	194184	193839	194184
49	184268	187271	184268	187271	184268	187271
	1003551	996948	1003551	996948	1003551	996948
50	174954	180317	174954	180317	174954	180317
51	165168	173173	165168	173173	165168	173173
52	155015	165973	155015	165973	155015	165973
53	144850	158780	144850	158780	144850	158780
54	134478	151304	134478	151304	134478	151304
	774465	829547	774465	829547	774465	829547

AGE	PROJECTION 1		PROJECTION 2		PROJECTION 3	
	MALE	FEMALE	MALE	FEMALE	MALE	FEMALE
55	123712	143593	123712	143593	123712	143593
56	115672	136871	115672	136871	115672	136871
57	111547	131541	111547	131541	111547	131541
58	109804	127054	109804	127054	109804	127054
59	107690	122436	107690	122436	107690	122436
	568425	661495	568425	661495	568425	661495
60	106012	118164	106012	118164	106012	118164
61	103030	113187	103030	113187	103030	113187
62	97582	106826	97582	106826	97582	106826
63	90686	99731	90686	99731	90686	99731
64	84240	92908	84240	92908	84240	92908
	481550	530816	481550	530816	481550	530816
65	78031	86235	78031	86235	78031	86235
66	72453	80655	72453	80655	72453	80655
67	67637	76462	67637	76462	67637	76462
68	63277	73094	63277	73094	63277	73094
69	58706	69452	58706	69452	58706	69452
	340104	385898	340104	385898	340104	385898
70	431562	587344	431562	587344	431562	587344

K O R E A N P O P U L A T I O N P R O J E C T I O N

Y E A R 1 9 8 4

S T A T I S T I C S

	P R O J E C T I O N 1			P R O J E C T I O N 2			P R O J E C T I O N 3		
	MALE	FEMALE	TOTAL	MALE	FEMALE	TOTAL	MALE	FEMALE	TOTAL
TOTAL POPULATION	21498529	21145006	42643535	20881628	20548735	41430363	20316759	20002710	40319469
CHILDREN (6-11)	2799932	2713349	5513281	2626483	2545371	5171854	2455494	2379755	4835249
ADULTS (15-64)	13013926	12716704	25730630	13013926	12716704	25730630	13013926	12716704	25730630
NUMBER OF BIRTH	728886	694177	1423063	629712	599726	1229438	545903	519907	1065810
NUMBER OF DEATH	191463	174923	366386	183233	168337	351570	176141	162633	338774
CRUDE BIRTH RATE	17.09	16.28	33.37	15.20	14.48	29.67	13.54	12.89	26.43
CRUDE DEATH RATE	4.49	4.10	8.59	4.42	4.06	8.49	4.37	4.03	8.40
GROWTH RATH	12.60	12.18	24.78	10.78	10.41	21.19	9.17	8.86	18.03

F E R T I L I T Y R A T E

AGE	P R O J E C T I O N 1	P R O J E C T I O N 2	P R O J E C T I O N 3
15-19	.70000E-02	.62363E-02	.53005E-02
20-24	.15800E+00	.14076E+00	.11964E+00
25-29	.32800E+00	.29817E+00	.28341E+00
30-34	.20500E+00	.15848E+00	.11632E+00
35-39	.95000E-01	.73441E-01	.53903E-01
40-44	.30000E-01	.23192E-01	.17022E-01
45-49	.50000E-02	.38653E-02	.28370E-02

KOREAN POPULATION PROJECTION

YEAR 1985

AGE	PROJECTION 1		PROJECTION 2		PROJECTION 3	
	MALE	FEMALE	MALE	FEMALE	MALE	FEMALE
0	717591	692399	613347	591815	526504	508021
1	677749	656507	585533	567181	507603	491694
2	649965	628174	567075	548062	495785	479162
3	619632	597656	545575	526225	580555	463512
4	590146	569599	524243	505989	465125	448931
	3255083	3144335	2835773	2739272	2475572	2391320
5	564273	544778	505764	488290	452203	436579
6	537841	517940	486470	468469	438544	422317
7	512742	494627	468546	451993	426451	411386
8	489890	474129	452423	437868	416107	402720
9	469550	455867	438352	425579	407591	395713
	2574296	2487341	2351555	2272199	2140896	2068715
10	453629	440441	428169	415721	402599	390894
11	440504	427726	420463	408268	399952	388350
12	429817	417398	414971	402981	399471	387927
13	421111	409005	411306	399483	400862	389339
14	413406	401577	408552	396861	403278	391740
	2158467	2096147	2083461	2023314	2006162	1948250

88

AGE	PROJECTION 1		PROJECTION 2		PROJECTION 3	
	MALE	FEMALE	MALE	FEMALE	MALE	FEMALE
15	407157	386691	407157	386691	407157	386691
16	419663	395683	419663	395683	419663	395683
17	425438	400124	425438	400124	425438	400124
18	434008	407117	434008	407117	434008	407117
19	441595	413368	441595	413368	441595	413368
	2127861	2002983	2127861	2002983	2127861	2002983
20	447697	418489	447697	418489	447697	418489
21	453266	423254	453266	423254	453266	423254
22	457411	426861	457411	426861	457411	426861
23	460613	429713	460613	429713	460613	429713
24	461048	430226	461048	430226	461048	430226
	2280035	2128543	2280035	2128543	2280035	2128543
25	460873	430157	460873	430157	460873	430157
26	461789	430911	461789	430911	461789	430911
27	451665	422287	451665	422287	451665	422287
28	425347	399920	425347	399920	425347	399920
29	389100	369031	389100	369031	389100	369031
	2188774	2052306	2188774	2052306	2188774	2052306
30	353873	339029	353873	339029	353873	339029
31	316864	307812	316864	307812	316864	307812
32	288089	282384	288089	282384	288089	282384
33	273385	267070	273385	267070	273385	267070
34	267870	258562	267870	258562	267870	258562
	1500081	1454857	1500081	1454857	1500081	1454857

AGE	PROJECTION 1		PROJECTION 2		PROJECTION 3	
	MALE	FEMALE	MALE	FEMALE	MALE	FEMALE
35	261054	249113	261054	249113	261054	249113
36	255266	240116	255266	240116	255266	240116
37	248292	232390	248292	232390	248292	232390
38	238099	225529	238099	225529	238099	225529
39	226423	219596	226423	219596	226423	219596
	1229134	1166744	1229134	1166744	1229134	1166744
40	216362	214727	216362	214727	216362	214727
41	206517	210483	206517	210483	206517	210483
42	200549	207663	200549	207663	200549	207663
43	200317	206552	200317	206552	200317	206552
44	203469	206400	203469	206400	203469	206400
	1027214	1045825	1027214	1045825	1027214	1045825
45	206115	206358	206115	206358	206115	206358
46	209332	206755	209332	206755	209332	206755
47	208862	205068	208862	205068	208862	205068
48	202392	200058	202392	200058	202392	200058
49	192027	192842	192027	192842	192027	192842
	1018728	1011081	1018728	1011081	1018728	1011081
50	182488	185932	182488	185932	182488	185932
51	173171	178959	173171	178959	173171	178959
52	163282	171728	163282	171728	163282	171728
53	153055	164453	153055	164453	153055	164453
54	142841	157198	142841	157198	142841	157198
	814837	858270	814837	858270	814837	858270

AGE	PROJECTION 1		PROJECTION 2		PROJECTION 3	
	MALE	FEMALE	MALE	FEMALE	MALE	FEMALE
55	132551	419770	132551	119770	132551	119770
56	121841	112072	121841	112072	121841	112072
57	113703	135236	113703	135236	113703	135236
58	109437	129792	109437	129792	109437	129792
59	107519	125193	107519	125193	107519	125193
	585051	682063	585051	682063	585051	682063
60	105368	120583	105368	120583	105368	120583
61	103592	116262	103592	116262	103592	116262
62	100380	111104	100380	111104	100380	111104
63	94790	104615	94790	104615	94790	104615
64	87831	97438	87831	97438	87831	97438
	491961	550002	491961	550002	491961	550002
65	81507	90714	81507	90714	81507	90714
66	75360	84073	75360	84073	75360	84073
67	69645	78315	69645	78315	69645	78315
68	64711	73944	64711	73944	64711	73944
69	60256	70402	60256	70402	60256	70402
70	450127	603451	450127	603451	450127	603451

K O R E A N P O P U L A T I O N P R O J E C T I O N

YEAR 1985

S T A T I S T I C S

	PROJECTION 1			PROJECTION 2			PROJECTION 3		
	MALE	FEMALE	TOTAL	MALE	FEMALE	TOTAL	MALE	FEMALE	TOTAL
TOTAL POPULATION	22053128	21681396	43734524	21336071	20988358	42324429	20687912	20361858	41049770
CHILDREN (6-11)	2904156	2810730	5714886	2694423	2607898	5302321	2491244	2411380	4902624
ADULTS (15-64)	13263676	12952674	26216350	13263676	12952674	26216350	13263676	12952674	26216350
NUMBER OF BIRTH	752407	716578	1468985	643106	612481	1255587	552049	525761	1077810
NUMBER OF DEATH	197808	180188	377996	188663	172858	361521	180896	166613	347509
CRUDE BIRTH RATE	17.20	16.38	33.59	15.19	14.47	29.67	13.45	12.81	26.26
CRUDE DEATH RATE	4.52	4.12	8.64	4.46	4.08	8.54	4.41	4.06	8.47
GROWTH RATE	12.68	12.26	24.95	10.74	10.39	21.12	9.04	8.75	17.79

F E R T I L I T Y R A T E

AGE	PROJECTION 1	PROJECTION 2	PROJECTION 3
15-19	.70000E-02	.62052E-02	.52475E-02
20-24	.15800E+00	.14006E+00	.11844E+00
25-29	.32800E+00	.29518E+00	.27774E+00
30-34	.20500E+00	.15610E+00	.11283E+00
35-39	.95000E-01	.72340E-01	.52286E-01
40-44	.30000E-01	.22844E-01	.16511E-01
45-49	.50000E-02	.38073E-02	.27519E-01

KOREAN POPULATION PROJECTION

YEAR 1986

AGE	PROJECTION 1		PROJECTION 2		PROJECTION 3	
	MALE	FEMALE	MALE	FEMALE	MALE	FEMALE
0	737158	711280	622838	600973	528769	510206
1	699620	677692	597986	579245	513318	497230
2	674683	652062	582884	563341	505306	488365
3	645867	622962	563500	543514	492659	475186
4	616109	594658	542473	523585	477823	461187
	3373437	3258654	2909681	2810658	2517875	2432174
5	588745	568405	522999	504928	464021	447990
6	563193	543880	504796	487485	451337	435859
7	537290	517492	485972	468064	438095	421952
8	511607	493691	467508	451138	425507	410608
9	489241	473604	451824	437383	415556	402274
	2690076	2597072	2433099	2348998	2194516	2118683
10	468997	455405	437836	425148	407111	395312
11	453105	439989	427674	415295	402134	390493
12	439972	427273	419955	407836	399469	387939
13	429275	416942	411448	402541	398967	387503
14	420557	408545	410765	399033	400335	388901
	2211906	2148154	2110678	2049853	2008016	1950148

AGE	PROJECTION 1		PROJECTION 2		PROJECTION 3	
	MALE	FEMALE	MALE	FEMALE	MALE	FEMALE
15	412792	401075	407945	396365	402679	391251
16	406451	386139	406451	386139	406451	386139
17	418849	395061	418849	395061	418849	395061
18	424525	399437	424525	399437	424525	399437
19	432987	406359	432987	406359	432987	406359
	2095604	1988071	2090757	1983361	2085491	1978247
20	440470	412558	440470	412558	440470	412558
21	446488	417632	446488	417632	446488	417632
22	451986	422336	451986	422336	451986	422336
23	456063	425883	456063	425883	456063	425883
24	459199	428676	459199	428676	459199	428676
25	459659	429174	459659	429174	459659	429174
26	459524	429096	459524	429096	459524	429096
27	460406	429804	460406	429804	460406	429804
28	450281	421158	450281	421158	450281	421158
29	424014	398809	424014	398809	424014	398809
	2253884	2108041	2253884	2108041	2253884	2108041
30	387875	367994	387875	367994	387875	367994
31	352738	338059	352738	338059	352738	338059
32	315799	306891	315799	306891	315799	306891
33	287076	281502	287076	281502	287076	281502
34	272382	266200	272382	266200	272382	266200
	1615870	1560646	1615870	1560646	1615870	1560646

AGE	PROJECTION 1		PROJECTION 2		PROJECTION 3	
	MALE	FEMALE	MALE	FEMALE	MALE	FEMALE
35	266875	257706	266875	257706	266875	257706
36	260055	248268	260055	248268	260055	248268
37	254216	239255	254216	239255	254216	239255
38	247199	231512	247199	231512	247199	231512
39	236982	224634	236982	224634	236982	224634
	1265327	1201375	1265327	1201375	1265327	1201375
40	225337	218712	225337	218712	225337	218712
41	215279	213839	215279	213839	215279	213839
42	205382	209548	205382	209548	205382	209548
43	199349	206677	199349	206677	199349	206677
44	199021	205508	199021	205508	199021	208508
45	202115	205337	202115	205337	202115	205337
46	204675	205253	204675	205253	204675	205253
47	207704	205540	207704	205540	207704	205540
48	207074	203757	207074	203757	207074	203757
49	200500	198675	200500	198675	200500	198675
	1022068	1018562	1022068	1018562	1022068	1018562
50	190172	191463	190172	191463	190172	191463
51	180628	184532	180628	184532	180628	184532
52	171194	177466	171194	177466	171194	177466
53	161217	170156	161217	170156	161217	170156
54	150932	162814	150932	162814	150932	162814
	609821	705492	609821	705492	609821	705492

AGE	PROJECTION 1		PROJECTION 2		PROJECTION 3	
	MALE	FEMALE	MALE	FEMALE	MALE	FEMALE
55	140795	155604	140795	155604	140795	155604
56	130547	148184	130547	148184	130547	148184
57	119767	140375	119767	140375	119767	140375
58	111552	133438	111552	133438	111552	133438
59	107160	127891	107160	127891	107160	127891
	609821	705492	609821	705492	609821	705492
60	105201	123298	105201	123298	105201	123298
61	102963	118642	102963	118642	102963	118642
62	100928	114123	100928	114123	100928	114123
63	97508	108804	97508	108804	97508	108804
64	91806	102209	91806	102209	91806	102209
	498406	567076	498406	567076	498406	567076
65	84982	95137	84982	95137	84982	95137
66	78717	88440	78717	88440	78717	88440
67	72440	81634	72440	81634	72440	81634
68	66632	75736	66632	75736	66632	75736
69	61622	71220	61622	71220	61622	71220
	364393	412167	364393	412167	364393	412167
70	468563	619082	468563	619082	468563	619082

K O R E A N P O P U L A T I O N P R O J E C T I O N

YEAR 1986

S T A T I S T I C S

	PROJECTION 1			PROJECTION 2			PROJECTION 3		
	MALE	FEMALE	TOTAL	MALE	FEMALE	TOTAL	MALE	FEMALE	TOTAL
TOTAL POPULATION	22622072	22232192	44854264	21795264	21433111	43228375	21056947	20719493	41776440
CHILDREN (6-11)	3023433	2924061	5947494	2775610	2684513	5460123	2539740	2456498	4996238
ADULTS (15-64)	13513697	13197063	26710760	13508850	13192353	26701203	13503584	13187239	26690823
NUMBER OF BIRTH	772923	736118	1509041	653057	621959	1275016	554423	528022	1082445
NUMBER OF DEATH	203979	185322	389301	193864	177206	371070	185388	170387	355775
CRUDE BIRTH RATE	17.23	16.41	33.64	15.11	14.39	29.49	13.27	12.64	25.91
CRUDE DEATH RATE	4.55	4.13	8.68	4.48	4.10	8.58	4.44	4.08	8.52
GROWTH RATE	12.68	12.28	24.96	10.62	10.29	20.91	8.83	8.56	17.39

F E R I L I T Y R A T E

AGE	PROJECTION 1	PROJECTION 2	PROJECTION 3
15-19	.70000E-02	.61741E-02	.51950E-02
20-24	.15800E+00	.13936E+00	.11726E+00
25-29	.32800E+00	.29223E+00	.27218E+00
30-34	.20500E+00	.15376E+00	.10944E+00
35-39	.95000E-01	.71254E-01	.50717E-01
40-44	.30000E-01	.22501E-01	.16016E-01
45-49	.50000E-02	.37502E-02	.26693E-02

K O R E A N P O P U L A T I O N P R O J E C T I O N

YEAR 1987

AGE	PROJECTION 1		PROJECTION 2		PROJECTION 3	
	MALE	FEMALE	MALE	FEMALE	MALE	FEMALE
0	753687	727228	628949	606869	527434	408918
1	718697	696172	607240	588208	515526	499369
2	696455	673104	595281	575323	510996	493863
3	670429	646651	579209	558666	502120	484313
4	642195	619837	560296	540787	489858	472802
	3481463	3362992	2970975	2869853	2545934	2459265
5	614647	593412	541185	522488	476689	460220
6	587618	567468	521998	504096	463133	447251
7	562616	543410	504279	487064	450875	435482
8	536100	516513	484896	467179	437125	421154
9	510929	493144	466889	450638	424943	410153
	2811910	2713947	2519247	2431465	2252765	2174260
10	488665	473124	451292	436940	415067	401866
11	468455	454938	437330	424712	406641	394907
12	452558	439523	427157	414855	401648	390080
13	439417	426806	419425	407391	398965	387515
14	428711	416473	413903	402088	398443	387067
	2277806	2210864	2149107	2085986	2020764	1961435

AGE	PROJECTION 1		PROJECTION 2		PROJECTION 3	
	MALE	FEMALE	MALE	FEMALE	MALE	FEMALE
15	419932	408035	410155	398535	399740	388415
16	412076	400502	407238	395799	401981	390692
17	405662	385532	405662	385532	405662	385532
18	417950	394383	417950	394383	417950	394383
19	423526	398694	423526	398694	423526	398694
	2079146	1987146	2064531	1972943	2048859	1957716
20	431884	405563	431884	405563	431884	405563
21	439280	411714	439280	411714	439280	411714
22	445227	416726	445227	416726	445227	416726
23	450654	421368	450654	421368	450654	421368
24	454662	424855	454662	424855	454662	424855
	2221707	2080226	2221707	2080226	2221707	2080226
25	457816	427628	457816	427628	457816	427628
26	458314	428115	458314	428115	458314	428115
27	458148	427993	458148	427993	458148	427993
28	458995	428655	458995	428655	458995	428655
29	448870	419988	448870	419988	448870	419988
	2282143	2132379	2282143	2132379	2282143	2132379
30	422679	397688	422679	397688	422679	397688
31	386631	366942	386631	366942	386631	366942
32	351553	337047	351553	337047	351553	337047
33	314689	405932	314689	305932	314689	305932
34	286023	280585	286023	280585	286023	280585
	1761575	1688194	1761575	1688194	1761575	1688194

AGE	PROJECTION 1		PROJECTION 2		PROJECTION 3	
	MALE	FEMALE	MALE	FEMALE	MALE	FEMALE
35	271370	265319	271370	365319	271370	265319
36	265854	256831	265854	256831	265854	256831
37	258985	247378	258985	247378	258985	247378
38	253097	238351	253097	238351	253097	238351
39	246040	230593	246040	230593	246040	230593
	1295346	1238472	1295346	2138472	1295346	2138472
40	235845	223730	235845	223730	235845	223730
41	224209	217807	224209	217807	224209	217807
42	214096	212889	214096	212889	214096	212889
43	204153	208553	204153	208553	204153	208553
44	198059	205632	198059	205632	198059	205632
	1076362	1068611	1076362	1068611	1076362	1068611
45	197697	204449	197697	204449	197697	204449
46	200703	204238	200703	204238	200703	204238
47	203084	204047	203084	204047	203084	204047
48	205926	204226	205926	204226	205926	204226
49	205138	202348	205138	202348	205138	202348
	1012548	1019308	1012548	1019308	1012548	1019308
50	198563	197255	198563	197255	198563	197255
51	188234	190021	188234	190021	188234	190021
52	178566	182992	178566	182992	178566	182992
53	169029	175841	169029	175841	159029	175841
54	158981	168460	158981	168460	158981	168460
	893373	914569	893373	914569	893373	914569

AGE	PROJECTION 1		PROJECTION 2		PROJECTION 3	
	MALE	FEMALE	MALE	FEMALE	MALE	FEMALE
55	148770	161163	148770	161163	148770	161163
56	138666	153956	138666	153956	138666	153956
57	128325	146414	128325	146414	128325	146414
58	117502	138508	117502	138508	117502	138508
59	109231	131483	109231	131483	109231	131483
	642494	731524	642494	732524	642494	731524
60	104849	125956	104849	125956	104849	125956
61	102800	121313	102800	121313	102800	121313
62	100315	116459	100315	116459	100315	116459
63	98041	111761	98041	111761	98041	111761
64	94438	106302	94438	106302	49438	106302
	500443	581791	500443	581791	500443	581791
65	88828	99795	88828	99795	88828	99795
66	82073	92752	82073	92752	82073	92752
67	75667	85875	75667	85875	75667	85875
68	69306	78946	69306	78946	69306	78946
69	63451	72946	63451	72946	63451	72946
	379325	430314	379325	430314	379325	430314
70	486707	634151	486707	634151	486707	634151

KOREAN POPULATION PROJECTION

YEAR 1987

STATISTICS

	PROJECTION 1			PROJECTION 2			PROJECTION 3		
	MALE	FEMALE	TOTAL	MALE	FEMALE	TOTAL	MALE	FEMALE	TOTAL
TOTAL POPULATION	23202348	22794488	45996836	22255883	21879786	44135669	21420345	21072215	42492560
CHILDREN (6-11)	3154383	3048597	6202980	2866684	2770629	5637313	2597784	2510813	5108597
ADULTS (15-64)	13765137	13442220	27207357	13750522	13428017	27178539	13734850	13412790	27147640
NUMBER OF BIRTH	790254	752622	1542876	659464	628060	1287524	553024	526689	1079713
NUMBER OF DEATH	209978	190326	400304	198845	181385	380230	189626	173967	363593
CRUDE BIRTH RATE	17.18	16.36	33.54	14.94	14.23	29.17	13.01	12.39	25.41
CRUDE DEATH RATE	4.57	4.14	8.70	4.51	4.11	8.62	4.46	4.09	8.56
GROWTH RATE	12.62	12.22	24.84	10.44	10.12	20.56	8.55	8.30	16.85

FERTILITY RATE

AGE	PROJECTION 1	PROJECTION 2	PROJECTION 3
15-19	.70000E-02	.61433E-02	.51431E-02
20-24	.15800E+00	.13866E+00	.11609E+00
25-29	.32800E+00	.28931E+00	.26674E+00
30-34	.20500E+00	.15145E+00	.10616E+00
35-39	.95000E-01	.70186E-01	.49196E-01
40-44	.30000E-01	.22164E-01	.15536E-01
45-49	.50000E-02	.36940E-02	.25893E-02

K O R E A N P O P U L A T I O N P R O J E C T I O N

YEAR 1988

AGE	PROJECTION 1		PROJECTION 2		PROJECTION 3	
	MALE	FEMALE	MALE	FEMALE	MALE	FEMALE
0	767071	740142	631834	609653	522946	504587
1	734812	711781	613198	593979	514225	498108
2	715446	691459	604493	584225	513194	495988
3	692064	667519	591528	570549	507774	489765
4	666617	643407	575916	555863	499265	481883
	3576010	3454308	3016969	2914269	2557404	2470331
5	640671	618538	558966	539654	488695	471811
6	613471	592434	540149	521627	475777	459461
7	587016	566977	521463	503660	462659	446864
8	561370	542382	503162	486143	449877	434658
9	535390	515941	484254	466661	436546	420687
	2937918	2836272	2607994	2517745	2313554	2233481
10	510327	492644	466339	450181	424443	409737
11	488101	472639	450771	436492	414587	401454
12	467889	454456	436802	424262	406150	394489
13	451987	439043	426618	414402	401141	389654
14	438839	426326	418874	406933	398441	387079
	2357143	2285108	2199404	2132270	2044762	1982413

AGE	PROJECTION 1		PROJECTION 2		PROJECTION 3	
	MALE	FEMALE	MALE	FEMALE	MALE	FEMALE
35	284961	279656	284961	279656	284961	279656
36	270331	264419	270331	264419	270331	264419
37	264760	255910	264760	255910	264760	255910
38	257845	246443	257845	246443	257845	246443
39	257845	246443	257845	245443	257845	246443
	1329807	1283833	1329807	1283833	1329807	2183833
40	244860	229665	244860	229665	244860	229665
41	234665	222805	234665	222805	234665	222805
42	222977	216839	222977	216839	222977	216839
43	212815	211878	212815	211878	212815	211878
44	202832	207499	202832	207499	202832	207499
	1118149	1088686	1118149	1088686	1118149	1088686
45	196741	204573	196741	204573	196741	204573
46	196316	203354	196316	203354	196316	203354
47	199143	203038	199143	203038	199143	203038
48	201345	202742	201345	202742	201345	202742
49	202001	202814	204001	202814	204001	202814
	997546	1016521	997546	1016521	997546	1016521
50	203157	200901	203157	200901	203157	200901
51	196540	195769	196540	195769	196540	195769
52	186085	188436	186085	188436	186085	188436
53	176308	181317	176308	181317	176308	181317
54	166685	174089	166685	174089	166685	174089
	928775	940512	928775	940512	928775	940512

AGE	PROJECTION 1		PROJECTION 2		PROJECTION 3	
	MALE	FEMALE	MALE	FEMALE	MALE	FEMALE
15	428074	415953	413288	401586	397851	386584
16	419204	407452	409444	397966	399047	387860
17	411276	399872	406448	395177	401201	390078
18	404791	384870	404791	384870	404791	384870
19	416966	393649	416966	393649	416966	393649
	2080311	2001796	2050937	1973248	2019856	1943041
20	422447	397913	422447	397913	422447	397913
21	430717	404733	430717	404733	430717	404733
22	438039	410821	438039	410821	438039	410821
23	443915	415771	443915	415771	443915	415771
24	449270	420351	449270	420351	449270	420351
	2184388	2049589	2184388	2049589	2184388	2049589
25	453923	423816	453293	423816	453293	423816
26	456476	426573	456476	426573	456476	426573
27	456941	427015	456941	427015	456941	427015
28	456744	426849	456744	426849	456744	426849
29	457557	427465	457557	427465	457557	427465
	2281011	2131718	2281011	2131718	2281011	2131718
30	447457	418807	447457	418807	447457	418807
31	421324	396551	421324	396551	421324	396551
32	385332	365844	385332	365844	385332	365844
33	350317	335994	350317	335994	350317	335994
34	313535	304935	313535	304935	313535	304935
	1917965	1822131	1917965	1822131	1917965	1822131

AGE	PROJECTION 1		PROJECTION 2		PROJECTION 3	
	MALE	FEMALE	MALE	FEMALE	MALE	FEMALE
55	156704	166752	156704	166752	156704	166752
56	146520	159456	146520	159456	146520	159456
57	136306	152117	136306	152117	136306	152117
58	125898	144467	125898	144467	125898	144467
59	115057	136479	115057	136479	115057	136479
	680485	759271	680485	759271	680485	759271
60	106876	129493	106876	129493	106876	129493
61	102456	123928	102456	123928	102456	123928
62	100156	119081	100156	119081	100156	119081
63	97445	114048	97445	114048	97445	114048
64	94954	109191	94954	109191	94954	109191
65	91375	103792	91375	103792	91375	103792
66	85788	97293	85788	97293	85788	97293
67	78893	90062	78893	90062	78893	90062
68	72394	83047	72394	83047	72394	83047
69	65997	76038	65997	76038	65997	76038
	394447	450232	394447	459232	394447	450232
70	505024	649579	505024	649579	505024	649579

KOREAN POPULATION PROJECTION

YEAR 1988

STATISTICS

	PROJECTION 1			PROJECTION 2			PROJECTION 3		
	MALE	FEMALE	TOTAL	MALE	FEMALE	TOTAL	MALE	FEMALE	TOTAL
TOTAL POPULATION	23790866	23365297	47156163	22714788	22325345	45040133	21775060	21417079	43192139
CHILDREN (6-11)	3295675	3183017	6478692	2966138	2864764	5830902	2663889	2572861	5236750
ADULTS (15-64)	14020324	13689798	27710122	13990950	13661250	27652200	13959869	13631043	27590912
NUMBER OF BIRTH	804288	765988	1570276	662489	630942	1293431	548318	522207	1070525
NUMBER OF DEATH	215770	195179	410949	203584	185383	388967	193603	177343	370946
CRUDE BIRTH RATE	117.06	16.24	33.30	14.71	14.01	28.72	12.69	12.09	24.79
CRUDE DEATH RATE	4.58	4.14	8.71	4.52	4.12	8.64	4.48	4.11	8.59
GROWTH RATE	12.48	12.10	24.58	10.19	9.89	20.08	8.21	7.98	16.20

FERTILITY RATE

AGE	PROJECTION 1	PROJECTION 2	PROJECTION 3
15-19	.70000E-02	.61126E-02	.50916E-02
20-24	.15800E+00	.13797E+00	.11493E+00
25-29	.32800E+00	.28642E+00	.26141E+00
30-34	.20500E+00	.14918E+00	.10297E+00
35-39	.95000E-01	.69133E-01	.47720E-01
40-44	.30000E-01	.21831E-01	.15069E-01
45-49	.50000E-02	.36386E-02	.25116E-02

K O R E A N P O P U L A T I O N P R O J E C T I O N

YEAR 1989

AGE	PROJECTION 1		PROJECTION 2		PROJECTION 3	
	MALE	FEMALE	MALE	FEMALE	MALE	FEMALE
0	777708	750406	632207	610013	516334	498207
1	747860	724421	616010	596704	509819	493869
2	731488	706962	610424	589957	511898	494735
3	710935	685721	600682	579377	509958	491872
4	688129	664170	588165	567687	504887	487308
	3656120	3531680	3047488	2943738	2552926	2465991
5	665035	642059	574549	554698	498080	480873
6	639445	617518	557896	538764	487760	471033
7	612843	591922	539596	521176	475290	459064
8	585716	565905	520308	502707	461634	446019
9	560626	541781	502495	485604	449281	434176
	3063665	2959185	2694844	2602949	2372045	2291165
10	534760	515418	483684	466188	436032	420261
11	509738	492139	465800	449719	423953	409317
12	487511	472139	450226	436030	414086	401029
13	467299	453960	436251	423799	405638	394058
14	451393	438549	426057	413936	400614	389216
	2450701	2372205	2262018	2189672	2080323	2013881

AGE	PROJECTION 1		PROJECTION 2		PROJECTION 3	
	MALE	FEMALE	MALE	FEMALE	MALE	FEMALE
15	438187	425794	418252	406425	397849	386596
16	427332	415359	412571	401013	397161	386032
17	418390	406811	408649	397340	398273	387250
18	410393	399186	405575	394499	400340	389408
19	403838	384154	403838	384154	403838	384154
	2098140	2031304	2048885	1983431	1997461	1933440
20	415903	392878	415903	392878	415903	392878
21	421306	397099	421306	397099	421306	397099
22	429500	403855	429500	403855	429500	403855
23	436748	409880	436748	409880	436748	409880
24	442552	414768	442552	414768	442552	414768
	2146009	2018480	2146009	2018480	2146009	2018480
25	447917	419323	447917	419323	447917	419323
26	451967	422771	451967	422771	451967	422771
27	455109	425477	455109	425477	455109	425477
28	455541	425873	455541	425873	455541	425873
29	455313	425664	455313	425664	455313	425664
	2265847	2119108	2265847	2119108	2265847	2119108
30	456116	426263	456116	426263	456116	426263
31	446022	417609	446022	417609	446022	417609
32	419908	395364	419908	395364	419908	395364
33	383978	364701	383978	364701	383978	364701
34	349032	334900	349032	334900	349032	334900
	2055056	1938837	2055056	1938837	2055056	1938837

AGE	PROJECTION 1		PROJECTION 2		PROJECTION 3	
	MALE	FEMALE	MALE	FEMALE	MALE	FEMALE
35	312370	303926	312370	303926	312370	303926
36	283870	278707	283870	278707	283870	278707
37	269219	263471	269219	263471	269219	263471
38	263594	254943	263594	254943	263594	254943
39	256636	245465	256636	245465	256636	245465
	1385689	13146512	1385689	13146512	1385689	13146512
40	250702	236450	250702	236450	250702	236450
41	243635	228715	243635	228715	243635	228715
42	233376	221815	233376	221815	233376	221815
43	221643	215809	221643	215809	221643	215809
44	211438	210807	211438	210807	211438	210807
	1160794	1113596	1160794	1113596	1160794	1113596
45	201482	206430	201482	206430	201482	206430
46	195366	203478	195366	203478	195366	203478
47	194790	202159	194790	202159	194790	202159
48	197438	201740	197438	201740	197438	201740
49	199463	201340	199463	201340	199463	201340
	988539	1015147	988539	1015147	988539	1015147
50	202031	201364	202031	201364	202031	201364
51	201087	199388	201087	199388	201087	199388
52	194296	194136	194296	194136	194296	194136
53	183732	186711	183732	186711	183732	186711
54	173863	179510	173863	179510	173863	179510
	955009	961109	955009	961109	955009	961109

AGE	PROJECTION 1		PROJECTION 2		PROJECTION 3	
	MALE	FEMALE	MALE	FEMALE	MALE	FEMALE
55	164297	172324	164297	172324	164297	172324
56	154335	164986	154335	164986	154335	164986
57	144026	157551	144026	157551	144026	157551
58	133728	150094	133728	150094	133728	150094
59	123279	142351	123279	142351	123279	142351
	719665	787306	719665	787306	719665	787306
60	112576	134414	112576	134414	112576	134414
61	104437	127408	104437	127408	104437	127408
62	99821	121648	99821	121648	99821	121648
63	97291	116616	97291	116616	97291	116616
64	94377	111426	94377	111426	94377	111426
	508502	611512	508502	611512	508502	611512
65	91874	106612	91874	106612	91874	106612
66	88248	101190	88248	101190	88248	101190
67	82464	94471	82464	94471	82464	94471
68	75480	87096	75480	87096	75480	87096
69	68938	79988	68938	79988	68938	79988
	407004	469357	407004	469357	407004	469357
70	424181	666650	524181	666650	524181	666650

KOREAN POPULATION PROJECTION

YEAR 1989

STATISTICS

	PROJECTION 1			PROJECTION 2			PROJECTION 3		
	MALE	FEMALE	TOTAL	MALE	FEMALE	TOTAL	MALE	FEMALE	TOTAL
TOTAL POPULATION	24384921	21941988	48326909	23169530	22767404	45936934	22119050	21752001	43871141
CHILDREN (6-11)	3443128	3324683	6767811	3069779	2964158	6033937	2733950	2639870	5373820
ADULTS (15-64)	14283250	13942911	28226161	14233995	13895038	28129033	14182571	13845047	28027618
NUMBER OF BIRTH	815441	776610	1592051	662880	631315	1294195	541385	515605	1056990
NUMBER OF DEATH	221386	199919	421305	208138	189256	397394	197395	180593	377988
CRUDE BIRTH RATE	16.87	16.07	32.94	14.43	13.74	28.17	12.34	11.75	24.09
CRUDE DEATH RATE	4.58	4.14	8.72	4.53	4.12	8.65	4.50	4.12	8.62
GROWTH RATE	12.29	11.93	24.23	9.90	9.62	19.52	7.84	7.64	15.48

FERTILITY RATE

AGE	PROJECTION 1	PROJECTION 2	PROJECTION 3
15-19	.70000E-02	.60820E-02	.50407E-02
20-24	.15800E+00	.13728E+00	.11378E+00
25-29	.32800E+00	.28355E+00	.25618E+00
30-34	.20500E+00	.14694E+00	.99885E-01
35-39	.95000E-01	.68096E-01	.46288E-01
40-44	.30000E-01	.21504E-01	.14617E-01
45-49	.50000E-02	.35840E-02	.24362E-02

KOREAN POPULATION PROJECTION

YEAR 1990

AGE	PROJECTION 1		PROJECTION 2		PROJECTION 3	
	MALE	FEMALE	MALE	FEMALE	MALE	FEMALE
0	796053	763383	638957	613505	517058	496461
1	761606	738061	619118	599977	505614	490011
2	744064	721179	612883	593033	507261	491658
3	726840	703068	606545	586708	508645	492010
4	708045	683406	598240	577421	507885	490211
	3735608	3609097	3075743	2971644	2546493	2460351
5	686916	663203	587128	566860	503997	486598
6	664058	641302	573705	554044	497348	480306
7	638945	617135	557459	538429	487378	470740
8	611764	591102	538646	520454	474453	458428
9	585087	565436	519749	502291	461138	445649
	3186770	3078178	2776687	2682078	2424314	2341721
10	560097	541377	502020	485242	448857	433852
11	534275	515038	483245	465844	435636	419951
12	509248	491760	465352	449373	423546	409002
13	487016	471761	449769	435681	413666	400708
14	466800	453582	435785	423446	405205	393730
	2557436	2473518	2336171	2259586	2126910	2057243

AGE	PROJECTION 1		PROJECTION 2		PROJECTION 3	
	MALE	FEMALE	MALE	FEMALE	MALE	FEMALE
15	450842	438139	425537	413549	400125	388852
16	437558	425334	417651	405986	397278	386178
17	426643	414861	411906	400532	396521	385569
18	417642	406275	407918	396816	397561	386739
19	409587	398612	404778	393932	399554	388848
	2142272	2083221	2067790	2010815	1991039	1936186
20	402979	383572	402979	383572	402979	383572
21	414968	392255	414968	392255	414968	392255
22	420318	396429	420318	396429	420318	396429
23	428450	403133	428450	403133	428450	403133
24	435638	409106	435638	409106	435638	409106
	2102353	1984495	2102353	1984495	2102353	1984495
25	441452	413973	441452	413973	441452	413973
26	446839	418510	446839	418510	446839	418510
27	450857	421914	450857	421914	450857	421914
28	453968	424578	453968	424578	453968	424578
29	454375	424936	454375	424936	454375	424936
	2247491	2103911	2247491	2103911	2247491	2103911
30	454146	424718	454146	424718	454146	424718
31	454926	425300	454926	425300	454926	425300
32	444801	416616	444801	416616	444801	416616
33	418704	394378	418704	394378	418704	394378
34	382827	363749	382827	363749	382827	363749
	2155404	2024761	2155404	2024761	2155404	2024761

AGE	PROJECTION 1		PROJECTION 2		PROJECTION 3	
	MALE	FEMALE	MALE	FEMALE	MALE	FEMALE
35	347974	334010	347974	334010	347974	334010
36	311392	303095	311392	303095	311392	303095
37	282908	277895	282908	277895	282908	277895
38	268238	262655	268238	262655	268238	262655
39	262566	254108	262566	254108	262566	254108
	1473078	1431763	1473078	1431763	1473078	1431763
40	255614	244649	255614	244649	255614	244649
41	249657	235638	249657	235638	249657	235638
42	242508	227862	242508	227862	242508	227862
43	232190	220921	232190	220921	232190	220921
44	220415	214875	220415	214875	220414	214875
	1200384	1143945	1200384	1143945	1200384	1143945
45	210228	209871	210228	209871	210228	209871
46	200262	205470	200262	205470	200262	205470
47	194037	202432	194037	202432	194037	202432
48	193319	201020	193319	201020	193319	201020
49	195800	200505	195800	200505	195800	200505
	993646	1919298	993646	1019298	993646	1019298
50	197754	200066	197754	200066	197754	200066
51	200201	200021	200201	200021	200201	200021
52	199028	197907	199028	197907	199028	197907
53	192077	192546	192077	192546	192077	192546
54	181416	185040	181416	185040	181416	185040
	970476	975580	970476	975580	970476	975580

AGE	PROJECTION 1		PROJECTION 2		PROJECTION 3	
	MALE	FEMALE	MALE	FEMALE	MALE	FEMALE
55	171590	177871	171590	177871	171590	177871
56	162018	170675	162018	170675	162018	170675
57	151912	163198	151912	163198	151912	163198
58	141501	155644	141501	155644	141501	155644
59	131140	148088	131140	148088	131140	148088
	758161	815476	758161	815476	758161	815476
60	120808	140392	120808	140392	120808	140392
61	110186	132447	110186	132447	110186	132447
62	101927	125264	101927	125264	101927	125264
63	97143	119334	97143	119334	97143	119334
64	94410	114143	94410	114143	94410	114143
	524474	631580	524474	631580	524474	631580
65	91494	108994	91494	108994	91494	108994
66	88907	104133	88907	104133	88907	104133
67	85008	98451	85008	98451	85008	98451
68	79074	91556	79074	91556	79074	91556
69	72047	84079	72047	84079	72047	84079
	416530	487213	416530	487213	416530	487213
70	544639	686229	544639	686229	544639	686229

K O R E A N P O P U L A T I O N P R O J E C T I O N

YEAR 1990

S T A T I S T I C S

	PROJECTION 1			PROJECTION 2			PROJECTION 3		
	MALE	FEMALE	TOTAL	MALE	FEMALE	TOTAL	MALE	FEMALE	TOTAL
TOTAL POPULATION	25008722	24548265	49556987	23643027	23228374	46871401	22475392	22099752	44575144
CHILDREN (6-11)	3594226	3471390	7065616	3174824	3066304	6241128	2804810	2708926	5513736
ADULTS (15-64)	14567739	14214030	28761769	14493257	14141624	28634881	14416506	14066995	28483501
NUMBER OF BIRTH	823973	784736	1608709	662199	630666	1292865	535866	510348	1046214
NUMBER OF DEATH	200172	178459	378631	188702	169696	358398	179524	162687	342211
CRUDE BIRTH RATE	16.63	15.84	32.46	14.13	13.46	27.58	12.02	11.45	23.47
CRUDE DEATH RATE	4.04	3.60	7.64	4.03	3.62	7.65	4.03	3.65	7.68
GROWTH RATE	12.59	12.23	24.82	10.10	9.83	19.94	7.99	7.80	15.79

F E R T I L I T Y R A T E

AGE	PROJECTION 1	PROJECTION 2	PROJECTION 3
15-19	.70000E-02	.60516E-02	.49903E-02
20-24	.15800E+00	.13659E+00	.11264E+00
25-29	.32800E+00	.28072E+00	.25105E+00
30-34	.20500E+00	.14547E+00	.98886E-01
35-39	.95000E-01	.67415E-01	.45825E-01
40-44	.30000E-01	.21289E-01	.14471E-01
45-49	.50000E-02	.35482E-02	.24119E-02

URBAN POPULATION PROJECTION

YEAR 1991

AGE	PROJECTION 1		PROJECTION 2		PROJECTION 3	
	MALE	FEMALE	MALE	FEMALE	MALE	FEMALE
0	802065	770115	637192	611810	510874	490524
1	778592	750824	625728	603412	506353	488293
2	757740	734758	615975	597292	503077	487818
3	739336	717209	608988	590761	504037	488950
4	723885	700694	604079	584727	506577	490348
	3801618	3673598	3091962	2988002	2530918	2445933
5	706797	682414	597185	576580	506990	489497
6	685907	662422	586265	566192	503256	486024
7	663538	640904	573256	553700	496959	480008
8	637820	616280	556478	537683	486520	470088
9	611107	590612	538068	520023	473943	458048
	3305169	3192629	2851252	2754178	2467668	2383665
10	584535	565014	519258	501916	460703	445317
11	559589	540978	501565	484884	448450	433532
12	533762	514642	482781	465486	435217	419628
13	508731	491366	464880	449013	423116	408674
14	486496	471368	449289	435318	413224	400374
	2673113	2583368	2417773	2336617	2180710	2107525

AGE	PROJECTION 1		PROJECTION 2		PROJECTION 3	
	MALE	FEMALE	MALE	FEMALE	MALE	FEMALE
15	466230	453158	435253	423050	404710	393362
16	450194	437666	424926	413102	399550	388432
17	436853	424824	416978	405499	396637	385715
18	425880	414314	411169	400004	395812	385061
19	416822	405691	407117	396246	396780	386183
	2195979	2135653	2095443	2037901	1993489	1938753
20	408716	398008	403917	393335	398705	388259
21	402073	382964	402073	382964	402073	382964
22	413994	391594	413994	391594	413994	491594
23	419291	395720	419291	395720	419291	395720
24	427361	402372	427361	402372	427361	402372
	2071435	1970658	2066636	1965985	2061424	1960909
25	434555	408322	434555	408322	434556	408322
26	440390	413170	440390	413170	440390	413170
27	445741	417662	445741	417662	445741	417662
28	449726	421022	449726	421022	449726	421022
29	452807	423643	452807	423643	452807	423643
	2223219	2083819	2223219	2083819	2223219	2083819
30	453210	423991	453210	423991	453210	423991
31	452961	423758	452961	423758	452961	423758
32	453680	424289	453680	424289	453680	424289
33	443526	415577	443526	415577	443526	415577
34	417449	393348	417449	393348	417449	393348
	2220826	2080963	2220826	2080963	2220826	2080963

AGE	PROJECTION 1		PROJECTION 2		PROJECTION	
	MALE	FEMALE	MALE	FEMALE	MALE	FEMALE
35	381666	362783	381666	362783	381666	362783
36	346884	333097	346884	333097	346884	333097
37	310337	302212	310337	302212	310337	302212
38	281877	277035	281877	277035	281877	277035
39	267192	261795	267192	261795	267192	261795
	1587956	1536922	1587956	1536922	1587956	1536922
40	261520	253263	261520	253263	261520	253263
41	254549	243809	254549	243809	254549	243809
42	248503	234759	248503	234759	248503	234759
43	241276	226944	241276	226944	241276	226944
44	230904	219965	230904	219965	267192	261795
	1236752	1178740	1236752	1178740	1236752	1178740
45	219154	213921	219154	213921	219154	213921
46	208955	208895	208955	208895	208955	208895
47	198900	204414	198900	204414	198900	204414
48	192572	201292	192572	201292	197572	201292
49	191715	199789	191715	199789	191715	199789
	1011296	1028311	1011296	1028311	1011296	1028311
50	194122	199236	194122	199236	194122	199236
51	195962	198732	195962	198732	195962	198732
52	198151	198535	198151	198535	198151	198535
53	196755	196286	196755	196286	196755	196286
54	189656	190823	189656	190823	189656	190823
	974646	983612	974646	983612	974646	983612

AGE	PROJECTION 1		PROJECTION 2		PROJECTION 3	
	MALE	FEMALE	MALE	FEMALE	MALE	FEMALE
55	179045	183350	179045	183350	179045	183350
56	169210	176169	169210	176169	169210	176169
57	159474	168825	159474	168825	159474	168825
58	149249	161223	149249	161223	149249	161223
59	138763	153563	138763	153563	138763	153563
	795741	843130	795741	843130	795741	843130
60	128511	146050	128511	146050	128511	146050
61	118243	138338	118243	138338	118243	138338
62	107538	130218	107538	130218	207538	130218
63	99192	122882	99192	122882	99192	122882
64	94266	116803	94266	116803	94266	116803
	547750	654291	547750	654291	547750	654291
65	91526	111652	91526	111652	91526	111652
66	88539	106459	88539	106459	88539	106459
67	85643	101315	85643	101315	85643	101315
68	81514	95413	81514	95413	81514	95413
69	75478	88385	75478	88385	75478	88385
	422700	503224	422700	503224	422700	503224
70	566294	708062	566294	708062	566294	708062

W O M E N P O P U L A T I O N P R O J E C T I O N

YEAR 1991

S T A T I S T I C S

	PROJECTION 1			PROJECTION 2			PROJECTION 3		
	MALE	FEMALE	TOTAL	MALE	FEMALE	TOTAL	MALE	FEMALE	TOTAL
TOTAL POPULATION	25634494	25156980	50791474	24110246	23683757	47794003	22821389	22437859	45259248
CHILDREN (6-11)	3742496	3616210	7358706	3274890	3164398	6439288	2869831	2773017	5642848
ADULTS (15-64)	14865600	14496099	29361699	14760265	14393674	29153939	14653099	14289450	28942549
NUMBER OF BIRTH	831240	791657	1622897	660370	628923	1289293	529457	504245	1033702
NUMBER OF DEATH	205468	182942	388410	193151	173540	366691	183460	166138	349598
CRUDE BIRTH RATE	16.37	15.59	31.95	13.82	13.16	26.98	11.70	11.14	22.84
CRUDE DEATH RATE	4.05	3.60	7.65	4.04	3.63	7.67	4.05	3.67	7.72
GROWTH RATE	12.32	11.98	24.31	9.87	9.53	19.30	7.64	7.47	15.12

F E R T I L I T Y R A T E

AGE	PROJECTION 1	PROJECTION 2	PROJECTION 3
15-19	.70000E-02	.60213E-02	.49404E-02
20-24	.15800E+00	.13591E+00	.11151E+00
25-29	.32800E+00	.27791E+00	.24603E+00
30-34	.20500E+00	.14402E+00	.97898E-01
35-39	.95000E-01	.66741E-01	.45367E-01
40-44	.30000E-01	.21076E-01	.14326E-01
45-49	.50000E-02	.35127E-02	.23877E-02

KOREAN POPULATION PROJECTION

YEAR 1992

AGE	PROJECTION 1		PROJECTION 2		PROJECTION 3	
	MALE	FEMALE	MALE	FEMALE	MALE	FEMALE
0	807245	775089	633848	508599	503459	483404
1	785459	757445	623999	601745	500297	482454
2	774640	747463	622551	600711	503782	486107
3	752925	730711	612061	594002	499880	485131
4	736331	714785	606512	588766	501988	487299
	3856600	3725493	3098971	2993823	2509406	2424395
5	722609	699674	603014	583876	505684	489634
6	705759	681607	596308	575901	506245	488920
7	685370	662011	585806	565840	502862	485722
8	662370	640016	572247	552933	496084	479343
9	637135	615770	555880	537238	485997	469699
	3413243	3299078	2913255	2815788	2496872	2413318
10	610530	590172	537560	519635	473495	457706
11	584005	564598	518787	501546	460285	444989
12	559051	540562	501083	484511	448019	433199
13	533221	514230	482291	465113	434775	419292
14	508188	490957	464383	448639	422664	408334
	2794995	2700519	2504104	2419444	2239238	2163520

AGE	PROJECTION 1		PROJECTION 2		PROJECTION 3	
	MALE	FEMALE	MALE	FEMALE	MALE	FEMALE
15	485902	470927	448740	434911	412719	400000
16	465560	452668	434628	422593	404129	392937
17	449468	437141	424241	412607	398906	387966
18	436072	424264	416232	404964	395928	385206
19	425044	413719	410361	399429	395035	384508
	2262046	2198719	2134202	2074504	2006717	1950617
20	415936	405076	406252	395646	395936	385598
21	407797	397377	403009	392712	397808	387644
22	401130	382318	401130	382318	401130	382318
23	412982	390894	412982	390894	412982	390894
24	418225	394973	418225	394973	418225	394973
	2056070	1970638	2041598	1956543	2026081	1941427
25	426299	401600	426299	401600	426299	401600
26	433510	407530	433510	407530	433510	407530
27	439308	412333	439308	412333	439308	412333
28	444623	416779	444623	416779	444623	416779
29	448575	420095	448575	420095	448575	420095
	2192315	2058337	2192315	2058337	2192315	2058337
30	451646	422701	451646	422701	451646	422701
31	452028	423033	452028	423033	452028	423033
32	451721	422751	451721	422751	451721	422751
33	452379	423231	452379	423231	452379	423231
34	442197	414492	442197	414492	442197	414492
	2249971	2106208	2249971	2106208	2249971	2106208

AGE	PROJECTION 1		PROJECTION 2		PROJECTION 3	
	MALE	FEMALE	MALE	FEMALE	MALE	FEMALE
35	416183	392303	416183	392303	416183	392303
36	380471	361791	380471	361791	380471	361791
37	345709	332126	345709	332126	345709	332126
38	309206	301277	309206	301277	309206	301277
39	280777	276128	280777	276128	280777	276128
	1732346	1663625	1732346	1663625	1732346	1663625
40	266128	260925	266128	260925	266128	260925
41	260430	252394	260430	252394	260430	252394
42	253372	242899	253372	242899	253372	242899
43	247240	233813	247240	233813	247240	233813
44	239940	225962	239940	225962	239940	225962
	1267110	1215993	1267110	1215993	1267110	1215993
45	229583	218989	229583	218989	229583	218989
46	217827	212927	217827	212927	217827	212927
47	207534	207821	207534	207821	207534	207821
48	197398	203263	197398	203263	197398	203263
49	190974	200059	190974	200059	190974	200059
	1043316	1043059	1043316	1043059	1043316	1043059
50	190072	198525	190072	198525	190072	198525
51	192363	197907	192363	197907	192363	197907
52	193955	197256	193955	197256	193955	197256
53	195888	196909	195888	196909	195888	196909
54	194275	194529	194275	194529	194275	194529
	966553	985126	966553	985126	966553	985126

AGE	PROJECTION 1		PROJECTION 2		PROJECTION 3	
	MALE	FEMALE	MALE	FEMALE	MALE	FEMALE
55	187177	189080	187177	189080	187177	189080
56	176562	181595	176562	181595	176562	181595
57	166553	174260	166553	174260	166553	174260
58	156679	166782	156679	166782	156679	166782
59	146361	159068	146361	159068	146361	159068
	833332	870785	833332	870785	833332	870785
60	135981	151449	135981	151449	135981	151449
61	125782	143913	125782	143913	125782	143913
62	115401	136010	115401	136010	115401	136010
63	104653	127741	104653	127741	104653	127741
64	96254	120276	96254	120276	96254	120276
	578071	679389	578071	679389	578071	679389
65	91387	114254	91387	114254	91387	114254
66	88570	109055	88570	109055	88570	109055
67	85289	103578	85289	103578	85289	103578
68	82123	98188	82123	98188	82123	98188
69	77807	92108	77807	92108	77807	92108
	425176	517183	425176	517183	425176	517183
70	589350	732162	589350	732162	589350	732162

K O R E A N P O P U L A T I O N P R O J E C T I O N

Y E A R 1 9 9 2

S T A T I S T I C S

	P R O J E C T I O N 1			P R O J E C T I O N 2			P R O J E C T I O N 3		
	MALE	FEMALE	TOTAL	MALE	FEMALE	TOTAL	MALE	FEMALE	TOTAL
TOTAL POPULATION	26260494	25766314	52026808	24569670	24131969	48701639	23155854	22765114	45920998
CHILDREN (6-11)	3885169	3754174	7639343	3366588	3253093	6619681	2924968	2826379	5751347
ADULTS (15-64)	15181130	14791879	29973009	15038814	14653569	29692383	14895812	14514566	29410378
NUMBER OF BIRTH	836608	796770	1633378	656904	625623	1282527	521773	496926	1018699
NUMBER OF DEATH	210608	187436	398044	197480	177411	374891	187308	169641	356949
CRUDE BIRTH RATE	16.08	15.31	31.39	13.49	12.85	26.33	11.36	10.82	22.18
CRUDE DEATH RATE	4.05	3.60	7.65	4.05	3.64	7.70	4.08	3.69	7.77
GROWTH RATE	12.03	11.71	23.74	9.43	9.20	18.64	7.28	7.13	14.41

F E R T I L I T Y R A T E

AGE	P R O J E C T I O N 1	P R O J E C T I O N 2	P R O J E C T I O N 3
15-19	.70000E-02	.59912E-02	.48910E-02
20-24	.15800E+00	.13523E+00	.11040E+00
25-29	.32800E+00	.27513E+00	.24111E+00
30-34	.20500E+00	.14258E+00	.96919E-01
35-39	.95000E-01	.66073E-01	.44913E-01
40-44	.30000E-01	.20865E-01	.14183E-01
45-49	.50000E-02	.34775E-02	.23639E-02

K O R E A N P O P U L A T I O N P R O J E C T I O N

YEAR 1993

AGE	PROJECTION 1		PROJECTION 2		PROJECTION 3	
	MALE	FEMALE	MALE	FEMALE	MALE	FEMALE
0	810988	778683	629307	604239	495156	475432
1	790532	762338	630725	598586	493035	475451
2	781472	754055	620831	599052	497757	480294
3	769717	743346	618595	597403	500580	483430
4	749864	728244	609573	591996	497838	483493
	3902573	3766666	3099031	2991276	248376	2398100
5	735033	713744	605443	587909	501103	486589
6	721547	698850	602128	583188	504941	489057
7	705207	681184	595841	575543	505849	488616
8	684164	661094	584775	565056	501977	485049
9	661659	639486	571632	552475	495551	478946
	3507610	3394358	2959819	2864171	2509421	2428257
10	636533	615311	555355	536837	485538	469349
11	609976	589737	537072	519252	473065	457369
12	583444	564164	518289	501160	459843	444647
13	558484	540129	500575	484123	447564	432852
14	532652	513802	481776	464726	434311	418943
	2921089	2823143	2593067	2506098	2300321	2223160

AGE	PROJECTION 1		PROJECTION 2		PROJECTION 3	
	MALE	FEMALE	MALE	FEMALE	MALE	FEMALE
15	507567	490498	463816	448220	422148	407952
16	425204	470418	448096	434441	412126	399568
17	464809	452125	433927	422086	403477	392466
18	448664	436565	423482	412063	398193	387455
19	435216	423654	415414	404382	395150	384652
	2341460	2273260	2184735	2121192	2031094	1972093
20	424140	413092	409489	398824	394195	383925
21	415001	404434	405339	395019	395046	384987
22	406840	396707	402063	392050	396875	386990
23	400150	381635	400150	381635	400150	381635
24	411932	390156	411932	390156	411932	390156
	2058063	1986024	2028973	1957684	1998198	1927693
25	417186	394216	417186	394216	417186	394216
26	425273	400821	425273	400821	425273	400821
27	432445	406704	432445	406704	432445	406704
28	438206	411461	438206	411461	438206	411461
29	443485	415862	443485	415862	443485	415862
	2156595	2029064	2156595	2029064	2156595	2029064
30	447425	419161	447425	419161	447425	419161
31	450468	421746	450468	421746	450468	421746
32	450790	422027	450790	422027	450790	422027
33	450426	421697	450426	421697	450426	421697
34	451023	422126	451023	422126	451023	422126
	2250132	2106757	2250132	2106757	2250132	2106757

AGE	PROJECTION 1		PROJECTION 2		PROJECTION 3	
	MALE	FEMALE	MALE	FEMALE	MALE	FEMALE
35	440856	413391	440856	413391	440856	413391
36	414880	391231	414880	391231	414880	391231
37	379182	360737	379182	360737	379182	360737
38	344449	331098	344449	331098	344449	331098
39	308000	300290	308000	300290	308000	300290
	1887367	1796747	1887367	179747	1887367	1796747
40	279659	275210	279659	275210	279659	275210
41	265019	260029	265019	260029	265019	260029
42	259226	251452	259226	251452	259226	251452
43	252084	241921	252084	241921	252084	241921
44	245871	232802	245871	232802	245871	232802
	1301859	1261414	1301859	1261414	1301859	1261414
45	238567	224959	238567	224959	238567	224959
46	228193	217971	228193	217971	228193	217971
47	216345	211833	216345	211833	216345	211833
48	205967	206651	205967	206651	205967	206651
49	195760	202018	195760	202018	195760	202018
	1084832	1063432	1084832	1063432	1084832	1063432
50	183338	198793	189338	198793	189338	198793
51	188350	197201	188350	197201	188350	197201
52	190393	196437	190393	196437	190393	196437
53	191739	195640	191739	195640	191739	195640
54	193419	195147	193419	195147	193419	195147
	953239	983218	953239	983218	953239	983218

AGE	PROJECTION 1		PROJECTION 2		PROJECTION 3	
	MALE	FEMALE	MALE	FEMALE	MALE	FEMALE
55	191735	192752	191735	192752	191735	192752
56	184581	187271	184581	187271	184581	187271
57	173790	179627	173790	179627	173790	179627
58	163634	172151	163634	172151	163634	172151
59	153647	164553	153647	164553	153647	164553
	867387	896354	867387	896354	867387	896354
60	143427	156879	143427	156879	143427	156879
61	133094	149233	133094	149233	133094	149233
62	122759	141491	122759	141491	122759	141491
63	112305	133423	112305	133423	112305	133423
64	101554	125032	101554	125032	101554	125032
	613139	706058	613139	706058	613139	706058
65	93314	117651	93314	117651	93314	117651
66	88435	111597	88435	111597	88435	111597
67	85318	106103	85318	106103	85318	106103
68	81783	100382	81783	100382	81783	100382
69	78388	94787	78388	94787	78388	94787
	427238	530520	427238	530520	427238	530520
70	612635	757772	612635	757772	612635	757772

K O R E A N P O P U L A T I O N P R O J E C T I O N

YEAR 1993

S T A T I S T I C S

	PROJECTION 1			PROJECTION 2			PROJECTION 3		
	MALE	FEMALE	TOTAL	MALE	FEMALE	TOTAL	MALE	FEMALE	TOTAL
TOTAL POPULATION	26885218	26374787	53260005	25020048	24571757	49591805	23477833	23080639	46558472
CHILDREN (6-11)	4019086	3885662	7904748	3446803	3332351	6779154	2966921	2868386	5835307
ADULTS (15-64)	15514073	15102328	30616401	15328258	14921920	30250178	15143842	14742830	29886672
NUMBER OF BIRTH	840488	800465	1640953	652198	621141	1273339	513167	488731	1001898
NUMBER OF DEATH	215764	191992	407756	201820	181353	383173	191188	173236	364424
CRUDE BIRTH RATE	15.78	15.03	30.81	13.15	12.53	25.68	11.02	10.50	21.52
CRUDE DEATH RATE	4.05	3.60	7.66	4.07	3.66	7.73	4.11	3.72	7.83
GROWTH RATE	11.73	11.42	23.15	9.08	8.87	17.95	6.92	6.78	13.69

F E R T I L I T Y R A T E

AGE	PROJECTION 1	PROJECTION 2	PROJECTION 3
15-19	.70000E-02	.59613E-02	.48421E-02
20-24	.15800E+00	.13455E+00	.10929E+00
25-29	.32800E+00	.27238E+00	.23629E+00
30-34	.20500E+00	.14115E+00	.95949E-01
35-39	.95000E-01	.65413E-01	.44464E-01
40-44	.30000E-01	.20657E-01	.14041E-01
45-49	.50000E-02	.34428E-02	.23402E-02

KOREAN POPULATION PROJECTION

YEAR 1994

AGE	PROJECTION 1		PROJECTION 2		PROJECTION 3	
	MALE	FEMALE	MALE	FEMALE	MALE	FEMALE
0	811112	781683	624230	599365	486489	467110
1	794197	765872	616278	594298	494904	467610
2	786519	758926	617574	595907	490532	473323
3	776506	749902	616886	595753	494594	477649
4	766588	740836	616080	593386	498545	481797
	3937922	3797219	3091048	2980709	2455064	2367489
5	745542	427184	608499	591134	496970	482789
6	733953	712903	604554	587216	500367	486016
7	720982	698416	401657	582826	504546	488753
8	703966	680240	594792	574745	504959	487939
9	683429	660546	584447	564588	501438	484647
	3590872	3479289	2993649	2900509	2508280	2430144
10	661034	639009	571092	552063	495083	478589
11	635956	614858	554851	536441	485097	469003
12	609390	589284	536556	518853	472610	457017
13	582852	563712	517763	500759	459376	444291
14	557888	539679	500040	483720	447086	432491
	3047120	2946542	2680302	2591836	2359252	2281391

AGE	PROJECTION 1		PROJECTION 2		PROJECTION 3	
	MALE	FEMALE	MALE	FEMALE	MALE	FEMALE
15	532001	513322	481188	464292	433780	418551
16	506838	489968	463150	447736	421542	407511
17	484422	469854	447374	433920	411462	399089
18	463978	451529	433151	421530	402755	391949
19	447783	435938	422650	411471	397411	386898
	2435022	2360611	2247513	2178949	2066950	2003998
20	434291	423012	414531	403769	394310	384069
21	423186	412437	408568	398192	393309	383317
22	414027	403752	404388	394353	394119	384338
23	405846	395998	401080	391349	395905	386298
24	399133	380914	399133	380914	399133	380914
	2076483	2016113	2027700	1968577	1976776	1918936
25	410908	389408	410908	389408	410908	389408
26	416182	393452	416182	393452	416182	393452
27	424228	400009	424228	400009	424228	400009
28	431361	405844	431361	405844	431361	405844
29	437085	410555	437085	410555	437085	410555
	2119764	1999268	2119764	1999268	2119764	1999268
30	442348	414937	442348	414937	442348	414937
31	446258	418214	446258	418214	446258	418214
32	449235	420743	449235	420743	449235	420743
33	449497	420974	449497	420974	449497	420974
34	449076	420596	449076	420596	449076	420596
	2236414	2095464	2236414	2095464	2236414	2095464

AGE	PROJECTION 1		PROJECTION 2		PROJECTION 3	
	MALE	FEMALE	MALE	FEMALE	MALE	FEMALE
35	449655	421005	449655	421005	449655	421005
36	439475	412261	439475	412261	439475	412261
37	413474	390091	413474	390091	413474	390091
38	377800	359621	377800	359621	377800	359621
39	343105	330014	343105	330014	343105	330014
	2023509	1912992	2023509	1912992	2023509	1912992
40	306773	299292	306773	299292	306773	299292
41	278494	274265	278494	274265	278494	274265
42	263794	259059	263794	259059	263794	259059
43	257909	250439	257909	250439	257909	250439
44	250688	240874	250688	240874	250688	240874
	1357658	1323929	1357658	1323929	1357658	1323929
45	244464	231769	244464	231769	244464	231769
46	237123	223913	237123	223913	237123	223913
47	226641	216851	226641	216851	226641	216851
48	214712	210640	214712	210640	214712	210640
49	204258	205386	204258	205386	204258	205386
	1127198	1088559	1127198	1088559	1127198	1088559
50	194083	200740	194083	200740	194083	200740
51	187623	197467	187623	197467	187623	197467
52	186421	195736	186421	195736	186421	195736
53	188218	194828	188218	194828	188218	194828
54	189323	193889	189323	193889	189323	193889
	945668	982660	945668	982660	945668	982660

AGE	PROJECTION 1		PROJECTION 2		PROJECTION 3	
	MALE	FEMALE	MALE	FEMALE	MALE	FEMALE
55	190891	193365	190891	193365	190891	193365
56	189076	190908	189076	190908	189076	190908
57	181683	185242	181683	185242	181683	185242
58	170744	177453	170744	177453	170744	177453
59	160467	169850	160467	169850	160467	169850
	892861	916818	892861	916818	892861	916818
60	150567	162288	150567	162288	150567	162288
61	140382	154584	140382	154584	140382	154584
62	129895	146722	129895	146722	129895	146722
63	119466	138800	119466	138800	119466	138800
64	108979	130594	108979	130594	108979	130594
	649289	732988	649289	732988	649289	732988
65	98452	122304	98452	122304	98452	122304
66	90300	114915	90300	114915	90300	114915
67	85188	108577	85188	108577	85188	108577
68	81811	102829	81811	102829	81811	102829
69	78063	96905	78063	96905	78063	96905
	433814	545530	433814	545530	433814	545530
70	634464	783754	634464	783754	634464	783754

K O R E A N P O P U L A T I O N P R O J E C T I O N

Y E A R 1 9 9 4

S T A T I S T I C S

	P R O J E C T I O N 1			P R O J E C T I O N 2			P R O J E C T I O N 3		
	MALE	FEMALE	TOTAL	MALE	FEMALE	TOTAL	MALE	FEMALE	TOTAL
TOTAL POPULATION	27508058	26981736	54489794	25460851	25002542	50463393	23786961	23383920	47170881
CHILDREN (6-11)	4139320	4005972	8145292	3511093	3397879	6908972	2991490	2894947	5886437
ADULTS (15-64)	15863866	15429402	31293268	15627574	15200204	30827778	15396087	14975612	30371699
NUMBER OF BIRTH	843726	803548	1647274	646937	616130	1263067	504185	480177	984362
NUMBER OF DEATH	220886	196599	417485	206134	185345	391479	195057	176896	371953
CRUDE BIRTH RATE	15.48	14.75	30.23	12.82	12.21	25.03	10.69	10.18	20.87
CRUDE DEATH RATE	4.05	3.61	7.66	4.08	3.67	7.76	4.14	3.75	7.89
GROWTH RATE	11.43	11.14	22.57	8.74	8.54	17.27	6.55	6.43	12.98

F E R T I L I T Y R A T E

AGE	P R O J E C T I O N 1	P R O J E C T I O N 2	P R O J E C T I O N 3
15-19	.70000E-02	.59315E-02	.47937E-02
20-24	.15800E+00	.13388E+00	.10820E+00
25-29	.32800E+00	.26966E+00	.23156E+00
30-34	.20500E+00	.13974E+00	.94990E-01
35-39	.95000E-01	.64758E-01	.44020E-01
40-44	.30000E-01	.20450E-01	.13901E-01
45-49	.50000E-02	.34083E-02	.23168E-02

137

KOREAN POPULATION PROJECTION

YEAR 1995

AGE	PROJECTION 1		PROJECTION 2		PROJECTION 3	
	MALE	FEMALE	MALE	FEMALE	MALE	FEMALE
0	816801	784265	618768	594120	477536	458513
1	797256	768823	611306	589504	476416	459425
2	790165	762444	613149	591638	482442	465517
3	781521	754746	613649	592625	487415	470716
4	773349	747370	614378	593741	492583	476036
	3959092	3817648	3071250	2961628	2416392	2330207
5	765237	739757	614994	594519	497666	481095
6	747442	726327	307605	590437	496240	482220
7	733379	712460	604081	586851	499975	485714
8	719713	697448	600598	582018	503658	488076
9	703210	679677	593153	574269	504417	487535
	3668981	3555669	3021431	2928094	2501956	2424640
10	682784	660054	583595	564167	500964	484286
11	660434	638538	570574	551656	494634	478236
12	635345	614385	554318	536028	484631	468642
13	608772	588812	536012	518437	472131	456651
14	582230	563243	517210	500342	45885	443921
	3169565	3065032	2761709	2670630	2411245	2331736

AGE	PROJECTION 1		PROJECTION 2		PROJECTION 3	
	MALE	FEMALE	MALE	FEMALE	MALE	FEMALE
15	557207	539175	499429	483268	446540	432087
16	531237	512768	480497	463790	433157	418099
17	506021	489380	462403	447199	420862	407022
18	483556	469235	446574	433348	410726	398563
19	463067	450880	432300	420924	401964	391386
	2541088	2461438	2321203	2248529	2113249	2047157
20	446831	435277	421752	410847	396566	386312
21	433314	422342	413599	403129	393423	383460
22	422193	411742	407609	397521	392386	382671
23	413015	403030	403400	393648	393156	383651
24	404814	395250	400061	390610	394899	385568
	2120167	2067641	2046421	1995755	1970430	1921662
25	398141	380184	398141	380184	398141	380184
26	409919	388653	409919	388653	409919	388653
27	415160	392655	415160	392655	415160	392655
28	423164	399163	423164	399163	423164	399163
29	430257	404951	430257	404951	430257	404951
	2076641	1965606	2076641	1965606	2076641	1965606
30	435964	409642	435964	409642	435964	409642
31	441194	413999	441194	413999	441194	413999
32	445036	417220	445036	417220	445036	417220
33	447947	419694	447947	419694	447947	419694
34	448150	419875	448150	419875	448150	419875
	2218291	2080430	2218291	2080430	2218291	2080430

AGE	PROJECTION 1		PROJECTION 2		PROJECTION 3	
	MALE	FEMALE	MALE	FEMALE	MALE	FEMALE
35	447714	419479	447714	419479	447714	419479
36	448247	419854	448247	419854	448247	419854
37	437986	411060	437986	411060	437986	411060
38	411967	388884	411967	388884	411967	388884
39	376326	358443	376326	358443	376326	358443
	2122240	1997720	2122240	1997720	2122240	1997720
40	341738	328917	341738	328917	341738	328917
41	305495	298265	305495	298265	305495	298265
42	277206	273242	277206	273242	277206	273242
43	262454	258015	262454	258015	262454	258015
44	256480	249356	256480	249356	256480	249356
	1443373	1407795	1443373	1407795	1443373	1407795
45	249253	239805	249253	239805	249253	239805
46	242984	230692	242984	230692	242984	230692
47	235510	222762	235510	222762	235510	222762
48	224930	215630	224930	215630	224930	215630
49	212931	209350	212931	209350	212931	209350
	1165608	1118239	1165608	1118239	1165608	1118239
50	202508	204086	202508	204086	202508	204086
51	192325	199401	192325	199401	192325	199401
52	185701	196000	185701	196000	185701	196000
53	184291	194133	184291	194133	184291	194133
54	185846	193084	185846	193084	185846	193084
	950671	986704	950671	986704	950671	986704

AGE	PROJECTION 1		PROJECTION 2		PROJECTION 3	
	MALE	FEMALE	MALE	FEMALE	MALE	FEMALE
55	186848	192118	186848	192118	186848	192118
56	188244	191515	188244	191515	188244	191515
57	186107	188839	186107	188839	186107	188839
58	178498	183000	178498	183000	178498	183000
59	167440	175081	167440	175081	167440	175081
	907137	930553	907137	930553	907137	930553
60	157250	167512	157250	167512	157250	167512
61	147370	159914	147370	159914	147370	159914
62	137008	151983	137008	151983	137008	151983
63	126410	143932	126410	143932	126410	143932
64	115928	135857	115928	135857	115928	135857
	683966	759198	683966	759198	683966	759198
65	105650	127744	105650	127744	105650	127744
66	95272	119460	95272	119460	95272	119460
67	86985	111805	86985	111805	86985	111805
68	81686	105226	81686	105226	81686	105226
69	78090	99267	78090	99267	78090	99267
	447683	563502	447683	563502	447683	563502
70	654100	809536	654100	809536	654100	809536

K O R E A N P O P U L A T I O N P R O J E C T I O N

YEAR 1995

S T A T I S T I C S

	PROJECTION 1			PROJECTION 2			PROJECTION 3		
	MALE	FEMALE	TOTAL	MALE	FEMALE	TOTAL	MALE	FEMALE	TOTAL
TOTAL POPULATION	28128603	27586711	55715314	25891724	25423919	51315643	24082982	23674685	47757667
CHILDREN (6-11)	4246962	4115604	8361466	3560606	3449398	7010004	2999888	2906067	5905955
ADULTS (15-64)	16229182	15775324	32004506	15935551	15490529	31426080	15651606	151215064	30866670
NUMBER OF BIRTH	846513	806202	1652715	641276	610739	1252015	494906	471339	966245
NUMBER OF DEATH	225968	201227	427195	210403	189362	399765	198885	180574	379459
CRUDE BIRTH RATE	15.19	14.47	29.66	12.50	11.90	24.40	10.36	9.87	20.23
CRUDE DEATH RATE	4.06	3.61	7.67	4.10	3.69	7.79	4.16	3.78	7.95
GROWTH RATE	11.14	10.86	22.00	8.40	8.21	16.61	6.20	6.09	12.29

F E R T I L I T Y R A T E

AGE	PROJECTION 1	PROJECTION 2	PROJECTION 3
15-19	.70000E-02	.59018E-02	.47457E-02
20-24	.15800E+00	.13321E+00	.10712E+00
25-29	.32800E+00	.26696E+00	.22693E+00
30-34	.20500E+00	.13834E+00	.94040E-01
35-39	.95000E-01	.64111E-01	.43580E-01
40-44	.30000E-01	.20246E-01	.13762E-01
45-49	.50000E-02	.33743E-02	.122937E-02

K O R E A N P O P U L A T I O N P R O J E C T I O N

YEAR 1996

AGE	PROJECTION 1		PROJECTION 2		PROJECTION 3	
	MALE	FEMALE	MALE	FEMALE	MALE	FEMALE
0	821229	788516	614333	589862	469210	450548
1	799890	771363	605957	584346	467649	450970
2	793209	765382	608203	586865	473997	457369
3	785144	758245	609252	588380	479376	462953
4	778344	752197	611154	590624	485433	469126
	3977816	3835703	3048899	2940077	2375695	2290966
5	771986	746282	613295	592876	491715	475343
6	764113	738885	614090	593818	496935	480528
7	746857	725876	607129	590070	495851	481920
8	732088	711473	603018	586038	499095	485041
9	718940	696870	599953	581536	503117	487672
	3733984	3619386	3037485	2944338	2486713	2410504
10	702546	679170	593592	573841	503941	487171
11	682165	659568	583066	563751	500509	483929
12	659800	638047	570026	551232	494159	477868
13	634701	613893	553756	535599	48139	468267
14	608122	588322	535440	518005	471627	456271
	3287334	3179000	2835880	2742428	2454375	2373506

AGE	PROJECTION 1		PROJECTION 2		PROJECTION 3	
	MALE	FEMALE	MALE	FEMALE	MALE	FEMALE
15	581519	562717	516578	499874	458324	443506
16	556407	538593	498712	482746	445899	431620
17	530381	512153	479722	463234	432459	417598
18	505116	488735	461576	446610	420109	406485
19	482606	468561	445697	432725	409919	397990
	2656029	2570759	2402285	2325189	2166710	2097199
20	462083	450197	431381	420286	401109	390793
21	445826	434587	420804	410196	395674	385700
22	432297	421630	412629	402449	392500	382813
23	421161	411006	406613	396810	391427	381987
24	411965	402269	402375	392904	392157	382926
	2173332	2119689	2073802	2022645	1972867	1924219
25	403808	394492	399067	389861	393917	384829
26	397183	379447	397183	379447	397183	379447
27	408912	387865	408912	387865	408912	387865
28	414119	391825	414119	391825	414119	391825
29	422081	398284	422081	398284	422081	398284
	2046103	1951913	2041362	1947282	2036212	1942250
30	429154	404051	429154	404051	429154	404051
31	434827	408716	434827	408716	434827	408716
32	439986	413015	439986	413015	439986	413015
33	443760	416179	443760	416179	443760	416179
34	446605	418598	446605	418598	446605	418598
	2194332	2060559	2194332	2060559	2194332	2060559

AGE	PROJECTION 1		PROJECTION 2		PROJECTION 3	
	MALE	FEMALE	MALE	FEMALE	MALE	FEMALE
35	446791	418760	446791	418760	446791	418760
36	446312	418332	446312	418332	446312	418332
37	446728	418631	446728	418631	446728	418631
38	436390	409788	436390	409788	436390	409788
39	410360	387610	410360	387610	410360	387610
	2186581	2053121	2186581	2053121	2186581	2053121
40	374827	357251	374827	357251	374827	357251
41	340314	327788	340314	327788	340314	327788
42	304082	297152	304082	297152	304082	297152
43	275797	272141	275797	272141	275797	272141
44	261000	256899	261000	256899	261000	256899
	1556202	1511231	1556020	1511231	1556020	1511231
45	255012	248249	255012	248249	255012	248249
46	247744	248690	247744	248690	247744	238690
47	241331	229506	241331	229506	241331	229506
48	233732	221508	233732	221508	233732	221508
49	223064	214310	223064	214310	223064	214310
	1200883	1152263	1200883	1152263	1200883	1152263
50	211106	208025	211106	208025	211106	208025
51	200673	202725	200673	202725	200673	202725
52	190355	197920	190355	197920	190355	197920
53	183580	194395	183580	194395	183580	194395
54	181968	192395	181968	192395	181968	195395
	967682	995460	967682	995460	967682	995460

AGE	PROJECTION 1		PROJECTION 2		PROJECTION 3	
	MALE	FEMALE	MALE	FEMALE	MALE	FEMALE
55	183417	191321	183417	191321	183417	191321
56	184257	190280	184257	190280	184257	190280
57	185289	189440	185289	189440	185289	189440
58	182845	186554	182845	186554	182845	186554
59	175044	180554	175044	180554	175044	180554
	910852	938149	910852	938149	910852	938149
60	164083	172671	164083	172671	164083	172671
61	153911	165061	153911	165061	153911	165061
62	143828	157223	143828	157223	143828	157223
63	133332	149093	133332	149093	133332	149093
64	122666	140880	122666	140880	122666	140880
	717820	784928	717820	784928	717820	784928
65	112387	132892	112387	132892	112387	132892
66	102238	124773	102238	124773	102238	124773
67	91774	116227	91774	116227	91774	116227
68	83409	108355	83409	108355	83409	108355
69	77971	101581	77971	101581	77971	101581
	467779	583828	467779	583828	467779	583828
70	672067	835370	672067	835370	672067	835370

KOREAN POPULATION PROJECTION

YEAR 1996

STATISTICS

	PROJECTION 1			PROJECTION 2			PROJECTION 3		
	MALE	FEMALE	TOTAL	MALE	FEMALE	TOTAL	MALE	FEMALE	TOTAL
TOTAL POPULATION	28748614	28191359	56939973	26313729	25836868	52150597	24366588	23953553	48320141
CHILDREN (6-11)	4346709	4211842	8558551	3600848	3489054	7089902	2999448	2906261	5905709
ADULTS (15-64)	16609634	16138072	32747706	16251619	15790827	32042446	15909959	15459379	31369338
NUMBER OF BIRTH	851101	810573	1661674	636680	606361	1243041	486309	463151	949460
NUMBER OF DEATH	231090	205925	437015	214675	193412	408087	202703	184283	386986
CRUDE BIRTH RATE	14.95	14.24	29.18	12.21	11.63	23.84	10.06	9.59	19.65
CRUDE DEATH RATE	4.06	3.62	7.68	4.12	3.71	7.83	4.20	3.81	8.01
GROWTH RATE	10.89	10.62	21.51	8.09	7.92	16.01	5.87	5.77	11.64

FERTILITY RATE

AGE	PROJECTION 1	PROJECTION 2	PROJECTION 3
15-19	.70000E-02	.58723E-02	.46983E-02
20-24	.15800E+00	.13255E+00	.10605E+00
25-29	.32800E+00	.26429E+00	.22239E+00
30-34	.20500E+00	.13696E+00	.93100E-01
35-39	.95000E-01	.63470E-01	.43144E-01
40-44	.30000E-01	.20043E-01	.13624E-01
45-49	.50000E-02	.33405E-02	.22707E-02

147

KOREAN POPULATION PROJECTION

YEAR 1997

AGE	PROJECTION 1		PROJECTION 2		PROJECTION 3	
	MALE	FEMALE	MALE	FEMALE	MALE	FEMALE
0	827072	794126	610649	586324	461322	442946
1	804226	775544	601614	580158	459525	443136
2	795829	767911	602881	581730	465275	448951
3	788168	761167	604338	583633	470985	454850
4	781952	755685	606775	586393	477427	461390
	3997247	3854433	2026257	2918238	2334534	2251273
5	776972	751102	610077	589764	484577	468443
6	770852	745403	612394	592177	490993	474783
7	763515	738426	613609	593449	496546	480230
8	745543	724870	606060	589252	494978	481252
9	731302	710884	602370	585553	498559	484639
	3788184	3670685	3044510	2950195	2465653	2389347
10	718261	696351	599387	581102	502642	487308
11	701909	678669	593054	573418	503484	485812
12	681510	659061	582506	563317	500028	483557
13	659131	637536	569448	550791	493658	477485
14	634023	613382	553165	535153	483622	467877
	3394834	3284999	2897560	2803781	2483434	2403039

AGE	PROJECTION 1		PROJECTION 2		PROJECTION 3	
	MALE	FEMALE	MALE	FEMALE	MALE	FEMALE
15	607379	587772	534786	517521	471051	455844
16	580684	562109	515836	499334	457666	443027
17	555510	537947	497908	482167	445180	431102
18	529433	511478	478864	462623	431686	417047
19	504124	488033	460669	445968	419284	405901
	2777130	2687339	2488063	2407613	2224867	2152921
20	481580	467851	444750	432069	409048	397387
21	461044	449484	430411	419620	400207	390174
22	444780	433854	419817	409504	394746	385050
23	431240	420876	411621	401730	391541	382129
24	420091	410230	405579	396060	390432	381265
	2238735	2182295	2112178	2058983	1985974	1936005
25	410941	401498	401375	392151	391182	382192
26	402837	393727	398107	389105	392969	384083
27	396207	378678	396207	378678	396027	378678
28	407887	387045	407887	387045	407887	387045
29	413059	390963	413059	390963	413059	390963
	2030931	1951911	2016635	1937942	2001304	1922961
30	420999	397398	420999	397398	420999	397398
31	428034	403138	428034	403138	428034	403138
32	433636	407744	433636	407744	433636	407744
33	438724	411985	438724	411985	438724	411985
34	442430	415092	442430	415092	442430	415092
	2163823	2035357	2163823	2035357	2163823	2035357

AGE	PROJECTION 1		PROJECTION 2		PROJECTION 3	
	MALE	FEMALE	MALE	FEMALE	MALE	FEMALE
35	445251	417486	445251	417486	445251	417486
36	445392	417615	445392	417615	445392	417615
37	444800	417113	444800	417113	444800	417113
38	445100	417336	445100	417336	445100	417336
39	434688	408446	434688	408446	434688	408446
	2215231	2077996	2215231	2077996	2215231	2077996
40	408726	386322	408726	386322	408726	386322
41	373266	356025	373266	356025	373266	356025
42	338741	326565	338741	326565	338741	326565
43	302537	295955	302537	295955	302537	295955
44	274269	270964	274269	270964	274269	270964
	1697539	1635831	1697539	1635831	1697539	1635831
45	259506	255759	259506	255759	259506	255759
46	253468	247095	253468	247095	253468	247095
47	246059	237463	246059	237463	246059	237463
48	239509	228214	239509	228214	239509	228214
49	231793	220152	231793	220152	231793	220152
	1230335	1188683	1230335	1188683	1230335	1188683
50	221153	212954	221153	212954	221153	212954
51	209194	206638	209194	206638	209194	206638
52	198618	201219	198618	201219	198618	201219
53	188181	196299	188181	196299	188181	196299
54	181266	192655	181266	192655	181266	192655
	998412	1009765	998412	1009765	998412	1009765

AGE	PROJECTION 1		PROJECTION 2		PROJECTION 3	
	MALE	FEMALE	MALE	FEMALE	MALE	FEMALE
55	179589	190638	179589	190638	179589	190638
56	180873	189490	180873	189490	180873	189490
57	181364	188218	181364	188218	181364	188218
58	182041	187147	182041	187147	182041	187147
59	179307	184060	179307	184060	179307	184060
	903174	939553	903174	939553	903174	939553
60	171535	178069	171535	178069	171535	178069
61	160599	170145	160599	170145	160599	170145
62	150212	162284	150212	162284	150212	162284
63	139969	154233	139969	154233	139969	154233
64	129383	145931	129383	145931	129383	145931
	751698	810662	751698	810662	751698	810662
65	118919	137806	118919	137806	118919	137806
66	108757	129802	108757	129802	108757	129802
67	98485	121396	98485	121396	98485	121396
68	88002	112640	88002	112640	88002	112640
69	79616	104602	79616	104602	79616	104602
	493779	606246	493779	606246	493779	606246
70	688370	861205	688370	861205	688370	861205

KOREAN POPULATION PROJECTION

YEAR 1997

STATISTICS

	PROJECTION 1			PROJECTION 2			PROJECTION 3		
	MALE	FEMALE	TOTAL	MALE	FEMALE	TOTAL	MALE	FEMALE	TOTAL
TOTAL POPULATION	29369422	28796960	58166382	26727564	26242050	52969614	24638127	24220844	48858971
CHILDREN (6-11)	4431382	4294603	8725985	3626874	3514951	7141825	2987202	2895024	5882226
ADULTS (15-64)	17007008	16519392	33526400	16577088	16102385	32679473	16172357	15709734	31882091
NUMBER OF BIRTH	857156	816340	1673496	632861	602725	1235586	478103	455336	933439
NUMBER OF DEATH	236348	210739	447087	219026	197543	416569	206564	188045	394609
CRUDE BIRTH RATE	14.74	14.03	28.77	11.95	11.38	23.33	9.79	9.32	19.10
CRUDE DEATH RATE	4.06	3.62	7.69	4.13	3.73	7.86	4.23	3.85	8.08
GROWTH RATE	10.67	10.41	21.08	7.81	7.65	15.46	5.56	5.47	11.03

FERTILITY RATE

AGE	PROJECTION 1	PROJECTION 2	PROJECTION 3
15-19	.70000E-02	.58429E-02	.46513E-02
20-24	.15800E+00	.13188E+00	.10499E+00
25-29	.32800E+00	.26165E+00	.21795E+00
30-34	.20500E+00	.13559E+00	.92169E-01
35-39	.95000E-01	.62835E-01	.42712E-01
40-44	.30000E-01	.19843E-01	.13488E-01
45-49	.50000E-02	.33071E-02	.22480E-02

KOREAN POPULATION PROJECTION

YEAR 1998

AGE	PROJECTION 1		PROJECTION 2		PROJECTION 3	
	MALE	FEMALE	MALE	FEMALE	MALE	FEMALE
0	834887	801630	608085	583863	454052	435965
1	809948	781061	598006	576678	451770	435659
2	800143	772073	598560	577561	457192	441152
3	790772	763682	599050	578526	462318	446478
4	784964	758597	601881	581662	469070	453314
	4020714	3877043	3005582	2898290	2294402	2212568
5	780574	754585	605705	585539	476585	460718
6	775831	750217	609181	589069	483865	467891
7	770249	744940	611915	591809	490609	474488
8	762171	737403	612529	592627	495672	479564
9	744743	724270	605409	588764	494446	480853
	3833568	3711415	3044739	2947808	2441177	2363514
10	730612	710354	601801	585116	498088	484278
11	717610	695838	598843	580674	502186	486949
12	701235	678147	592484	572977	503000	486438
13	680819	658533	581915	562866	499521	483170
14	658427	637005	568840	550332	493131	477087
	3488703	3379877	2943883	2851965	2495926	2417922

AGE	PROJECTION 1		PROJECTION 2		PROJECTION 3	
	MALE	FEMALE	MALE	FEMALE	MALE	FEMALE
15	633249	612809	552489	534653	483031	467440
16	606507	587137	534018	516962	470374	455352
17	579748	561435	515004	498735	456928	442496
18	554517	537238	497018	481531	444384	430534
19	528393	510743	477924	461958	430838	416448
	2902414	2809362	2576453	2493839	2285555	2212270
20	503052	487294	459690	445292	418393	405286
21	480497	467110	443750	431384	408128	396757
22	459962	448726	429401	418912	399268	389516
23	443693	433079	418791	408772	393781	384362
24	430144	420081	410575	400971	390546	381407
	2317348	2256290	2162207	2105331	2010116	1957328
25	419047	409443	404571	395301	389462	480534
26	409952	400719	400409	391391	390241	381451
27	401847	392929	397129	388316	392004	383305
28	395213	377878	395213	377878	395213	377878
29	406843	386193	406843	386193	406843	386193
	2032902	1967162	2004165	1939079	1973763	1909361
30	412000	390094	412000	390094	412000	390094
31	419901	396500	419901	396500	419901	396500
32	426862	402180	426862	402180	426862	402180
33	432393	406727	432393	406727	432393	406727
34	437409	410909	437409	410909	437409	410909
	2128565	2006410	2128565	2006410	2128565	2006410

AGE	MALE	FEMALE	MALE	FEMALE	MALE	FEMALE
35	441088	413989	441088	413989	441088	413989
36	443857	416345	443857	416345	443857	416345
37	443883	416398	443883	416398	443883	416398
38	443179	415822	443179	415822	443179	415822
39	443364	415969	443364	415969	443364	415969
	2215371	2078523	2215371	2078523	2215371	2078523
40	432957	407088	432957	407088	432957	407088
41	407023	384996	407023	384996	407023	384996
42	371540	354697	371540	354697	371540	354697
43	337020	325250	337020	325250	337020	325250
44	300861	294675	300861	294675	300861	294675
	1849401	1766706	1849401	1766706	1849401	1766706
45	272699	269761	272699	269761	272699	269761
46	257935	254570	257935	254570	257935	254570
47	251744	245825	251744	245825	251744	245825
48	244201	236126	244201	236126	244201	236126
49	237522	226817	237522	226817	237522	226817
	1264101	1233099	1264101	1233099	1264101	1233099
50	229807	218759	229807	218759	229807	218759
51	219150	211534	219150	211534	219150	211534
52	207051	205103	207051	205103	207051	205103
53	196349	199571	196349	199571	196349	199571
54	185809	194542	185809	194542	185809	194542
	1038166	1029509	1038166	1029509	1038166	1029509

AGE	PROJECTION 1		PROJECTION 2		PROJECTION 3	
	MALE	FEMALE	MALE	FEMALE	MALE	FEMALE
55	178896	190896	178896	190896	178896	190896
56	177098	188814	177098	188814	177098	188814
57	178033	187437	178033	187437	178033	187437
58	178185	185940	178185	185940	178185	185940
59	178518	184645	178518	184645	178518	184645
	890730	937732	890730	937732	890730	937732
60	175713	181527	175713	181527	175713	181527
61	167893	175464	167893	175464	167893	175464
62	156739	167282	156739	167282	156739	167282
63	146182	159198	146182	159198	146182	159198
64	135824	150962	135824	150962	135824	150962
	782351	834433	782351	834433	782351	834433
65	125431	142747	125431	142747	125431	142747
66	115078	134601	115078	134601	115078	134601
67	104764	126289	104764	126289	104764	126289
68	94437	117650	94437	117650	94437	117650
69	84000	108738	84000	108738	84000	108738
	523710	630025	523710	630025	523710	630025
70	704834	887723	704834	887723	704834	887723

K O R E A N P O P U L A T I O N P R O J E C T I O N

YEAR 1998

S T A T I S T I C S

	PROJECTION 1			PROJECTION 2			PROJECTION 3		
	MALE	FEMALE	TOTAL	MALE	FEMALE	TOTAL	MALE	FEMALE	TOTAL
TOTAL POPULATION	29992878	29405309	59398187	27134258	26640472	53774730	24898168	24477123	49375291
CHILDREN (6-11)	4501216	4363022	8864238	3639678	3528059	7167737	2964866	2874023	5838889
ADULTS (15-64)	17421349	16919226	34340575	16911510	16424661	33336171	16438119	15965371	32403490
NUMBER OF BIRTH	865256	824053	1689309	630204	600195	1230399	470568	448160	918728
NUMBER OF DEATH	241800	215704	457504	223510	201773	425283	210527	191881	402408
CRUDE BIRTH RATE	14.57	13.87	28.44	11.72	11.16	22.88	9.53	9.08	18.61
CRUDE DEATH RATE	4.07	3.63	7.70	4.16	3.75	7.91	4.26	3.89	8.15
GROWTH RATE	10.50	10.24	20.74	7.56	7.41	14.97	5.27	5.19	10.46

F E R T I L I T Y R A T E

AGE	PROJECTION 1	PROJECTION 2	PROJECTION 3
15-19	.70000E-02	.58137E-02	.46048E-02
20-24	.15800E+00	.13122E+00	.10394E+00
25-29	.32800E+00	.25903E+00	.21359E+00
30-34	.20500E+00	.13424E+00	.91247E-01
35-39	.95000E-01	.62207E-01	.42285E-01
40-44	.30000E-01	.19644E-01	.13353E-01
45-49	.50000E-02	.32740E-02	.22255E-02

K O R E A N P O P U L A T I O N P R O J E C T I O N

YEAR 1999

AGE	PROJECTION 1		PROJECTION 2		PROJECTION 3	
	MALE	FEMALE	MALE	FEMALE	MALE	FEMALE
0	845253	811583	606957	582779	447608	429778
1	817601	788442	595495	574257	444651	428792
2	805836	777565	594970	574097	449476	433709
3	795058	767821	594756	574380	451286	438722
4	787558	761103	596615	576752	460438	444970
	4051306	3906514	2988793	2882085	2256459	2175971
5	783580	757193	600820	580815	468243	452654
6	779427	753696	604815	584849	475885	460175
7	775224	749751	608704	588703	483486	467600
8	768893	743908	610838	590989	489745	473830
9	761353	736792	611871	592136	495140	479167
	3868477	3741640	3037048	2937492	2412499	2333426
10	744040	723730	604837	588325	493979	480194
11	729949	709831	601255	584685	497636	483921
12	716921	695303	598268	580227	501703	486574
13	700524	677604	591883	572518	502490	486048
14	680092	657985	581294	562397	498908	482768
	3571526	3464453	2977537	2888152	2494796	2419805

AGE	PROJECTION 1		PROJECTION 2		PROJECTION 3	
	MALE	FEMALE	MALE	FEMALE	MALE	FEMALE
15	657623	636410	568145	549818	492529	476641
16	632340	612147	551696	534076	482337	466935
17	605529	586433	533157	516342	469616	454806
18	578712	560695	514083	498078	456111	441913
19	553428	536466	496042	480839	443511	429915
	3027632	2932151	2663123	2579153	2344104	2270210
20	527270	509969	476908	461258	429922	415817
21	501921	486522	458656	444586	417452	404644
22	479370	466322	442709	430657	407170	397088
23	458838	447924	428352	418163	398292	388820
24	442565	432261	417727	408000	392780	383636
	2409964	2342998	2224352	2162664	2045616	1989005
25	429075	419276	409555	400202	389575	380676
26	418039	408649	403598	394534	388525	379796
27	408945	399907	399425	390598	389282	380678
28	400839	392098	396133	387495	391021	382495
29	394202	377046	394202	377046	394202	377046
	2051100	1996976	2002913	1949875	1952605	1900691
30	405800	385334	405800	385334	405800	385334
31	410925	389212	410925	389212	410925	389212
32	418751	395557	418751	395557	418751	395557
33	425638	401177	425638	401177	425638	401177
34	431097	405665	431097	405665	431097	405665
	2092211	1976945	2092211	1976945	2092211	1976945

AGE	PROJECTION 1		PROJECTION 2		PROJECTION 3	
	MALE	FEMALE	MALE	FEMALE	MALE	FEMALE
35	436083	409818	436083	409818	436083	409818
36	439707	412857	439707	412857	439707	412857
37	442353	415132	442353	415132	442353	415132
38	442265	415109	442265	415109	442265	415109
39	441450	414460	441450	414460	441450	414460
	2201858	2067376	2201858	2067376	2201858	2967376
40	441598	414586	441598	414586	441598	414586
41	431153	405691	421153	405691	431153	405691
42	405141	383560	405141	383560	405141	383560
43	369652	353268	369652	353268	369652	353268
44	335153	323843	335153	323843	335153	323843
	1982697	1880948	1982697	1880948	1982697	1880948
45	299139	293367	299139	293367	299139	293367
46	271048	268507	271048	268507	271048	268507
47	256181	253262	256181	253262	256181	253262
48	249844	244441	249844	244441	249844	244441
49	242175	234680	242175	234680	242175	234680
	1318387	1294257	1318387	1294257	1318387	1294257
50	235487	225382	235487	225382	235487	225382
51	227725	217300	227725	217300	227725	217300
52	216906	209962	216906	209962	216906	209962
53	204686	203423	204686	203423	204686	203423
54	193874	197784	193874	197785	193874	197785
	1078678	1053852	1078678	1053852	1078678	1053852

AGE	PROJECTION 1		PROJECTION 2		PROJECTION 3	
	MALE	FEMALE	MALE	FEMALE	MALE	FEMALE
55	183380	192765	183380	192765	183380	192765
56	176415	189069	176415	189069	176415	189069
57	174318	186768	174318	186768	174318	186768
58	174912	185169	174912	185169	174912	185169
59	174737	183455	174737	183455	174737	183455
	883762	937226	883762	937226	883762	937226
60	174939	182104	174939	182104	174939	182104
61	171982	178871	171982	178871	171982	178871
62	163858	172512	163858	172512	163858	172512
63	152534	164101	152534	164101	152534	164101
64	141853	155822	141853	155822	141853	155822
	805166	853410	805166	853410	805166	853410
65	131676	147668	131676	147668	131676	147668
66	121380	139427	121380	139427	121380	139427
67	110853	130958	110853	130958	110853	130958
68	100458	122392	100458	122392	100458	122392
69	90142	113575	90142	113575	90142	113575
	554509	654020	554509	654020	554509	654020
70	724055	915940	724055	915940	724055	915940

K O R E A N P O P U L A T I O N P R O J E C T I O N

YEAR 1999

S T A T I S T I C S

	PROJECTION 1			PROJECTION 2			PROJECTION 3		
	MALE	FEMALE	TOTAL	MALE	FEMALE	TOTAL	MALE	FEMALE	TOTAL
TOTAL POPULATION	30621328	30018706	60640034	27535089	27033395	54568484	25147402	24723082	49870484
CHILDREN (6-11)	4558886	4417708	8976594	3642320	3529687	7172007	2935871	2845187	5781058
ADULTS (15-64)	17851455	17336139	35187594	17253147	16755706	34008853	16705084	16223920	32929004
NUMBER OF BIRTH	875999	834285	1710284	629035	599081	1228116	463889	441800	905689
NUMBER OF DEATH	247549	220888	468437	228204	206158	434362	214655	195841	410496
CRUDE BIRTH RATE	14.45	13.76	28.20	11.53	10.98	22.51	9.30	8.86	18.16
CRUDE DEATH RATE	4.08	3.64	7.72	4.18	3.78	7.96	4.30	3.93	8.23
GROWTH RATE	10.36	10.12	20.48	7.35	7.20	14.55	5.00	4.93	9.93

F E R T I L I T Y R A T E

AGE	PROJECTION 1	PROJECTION 2	PROJECTION 3
15-19	.70000E-02	.57846E-02	.45587E-02
20-24	.15800E+00	.13057E+00	.10290E+00
25-29	.32800E+00	.25644E+00	.20932E+00
30-34	.20500E+00	.13289E+00	.90334E-01
35-39	.95000E-01	.61585E-01	.41862E-01
40-44	.30000E-01	.19448E-01	.13220E-01
45-49	.50000E-02	.32413E-02	.22033E-02

K O R E A N P O P U L A T I O N P R O J E C T I O N

YEAR 2000

AGE	PROJECTION 1		PROJECTION 2		PROJECTION 3	
	MALE	FEMALE	MALE	FEMALE	MALE	FEMALE
0	859117	821895	613344	588912	449018	431132
1	827753	798231	594390	573191	438340	422707
2	813451	784913	592472	571687	442394	426873
3	800715	773283	591189	570935	446619	431320
4	791826	765228	592338	572440	452439	437240
	4092862	3946550	2983733	2877165	2228810	2149272
5	786170	759995	595563	575732	459626	444322
6	782429	756600	599937	580131	467555	452120
7	778817	753228	604342	584486	475512	459889
8	773860	748712	607633	587887	482635	466952
9	768067	743292	610182	590499	489219	473437
	3889343	3761827	3017657	2918735	2374547	2296720
10	760634	736243	611293	591695	494672	478810
11	743365	723197	604288	587891	493531	480140
12	729248	709285	600677	584235	497158	483549
13	716194	694746	597661	579762	501194	486184
14	699776	677040	591251	572041	501953	485643
	3649217	3540511	3005170	2915624	2488508	2414326

AGE	PROJECTION 1		PROJECTION 2		PROJECTION 3	
	MALE	FEMALE	MALE	FEMALE	MALE	FEMALE
15	679261	657370	580584	561871	498379	482317
16	656679	635723	567329	549224	491822	476126
17	631321	611413	550807	533436	481559	466375
18	604446	585660	532204	515661	468776	454206
19	577576	559889	513073	497362	455215	441278
	3149283	2050055	2743997	2657554	2395751	2320302
20	552252	535653	494988	480110	442568	429264
21	526085	509161	475836	460527	428955	415158
22	500743	485702	457580	443836	416473	403962
23	478198	465489	441627	429887	406175	395380
24	457672	447078	427263	417373	397280	388086
	2514950	2443083	2297294	2231733	2091451	2031850
25	441465	427132	416689	407218	391804	382900
26	428043	410463	408570	399426	388638	379938
27	417012	407821	402606	393734	387570	379026
28	407919	399062	398423	389772	388306	379873
29	399813	391235	395119	386642	390020	381653
	2094252	2048013	2021407	1976792	1946338	1903390
30	393191	376208	393191	376208	393191	376208
31	404741	384463	404741	384463	404741	384463
32	409800	388287	409800	388287	409800	388287
33	417550	394570	417550	394570	417550	394570
34	424362	400130	424362	400130	424362	400130
	2049644	1943658	2049644	1943658	2049644	1943658

AGE	PROJECTION 1		PROJECTION 2		PROJECTION 3	
	MALE	FEMALE	MALE	FEMALE	MALE	FEMALE
35	429790	404587	429790	404587	429790	404587
36	434717	408698	434717	408698	434717	408698
37	438217	411654	438217	411654	438217	411654
38	440741	413847	440741	413847	440741	413847
39	440540	413750	440540	413750	440540	413750
	2184005	2052536	2184005	2052536	2184005	2052536
40	439692	413082	439692	413082	439692	413082
41	439759	413163	439759	413163	439759	413163
42	429160	404178	429160	404178	429160	404178
43	403083	382015	403083	382015	403083	382015
44	367605	351740	367605	351740	367605	351740
	2079299	1964178	2079299	1964178	2079299	1964178
45	333235	322406	333235	322406	333235	322406
46	297328	292004	297328	292004	297328	292004
47	269205	267127	269205	267127	269205	267127
48	254247	251836	254247	251836	254247	251836
49	247771	242944	247771	242944	247771	242944
	1401786	1376317	1401786	1376317	1401786	1376317
50	240100	233195	240100	233195	240100	233195
51	233354	223879	233354	223879	233354	223879
52	225393	215686	225393	215686	225393	215686
53	214428	208242	214428	208242	214428	208242
54	202106	201602	202106	201602	202106	201602
	1115381	1082604	1115381	1082604	1115381	1082604

AGE	PROJECTION 1		PROJECTION 2		PROJECTION 3	
	MALE	FEMALE	MALE	FEMALE	MALE	FEMALE
55	191340	195979	191340	195979	191340	195979
56	180837	190920	180837	190920	180837	190920
57	173645	187020	173645	187020	173645	187020
58	171263	184508	171263	184508	171263	184508
59	171527	182694	171527	182694	171527	182694
	888612	941121	888612	941121	888612	941121
60	171234	180930	171234	180930	171234	180930
61	171225	179440	171225	179440	171225	179440
62	167849	175861	167849	175861	167849	175861
63	159462	169231	159462	169231	159462	169231
64	148017	160621	148017	160621	148017	160621
	817787	866083	817787	866083	817787	866083
65	137520	152422	137520	152422	137520	152422
66	127423	144234	127423	144234	127423	144234
67	116924	135654	116924	135654	116924	135654
68	106296	126917	106296	126917	106296	126917
69	95889	118153	95889	118153	95889	118153
	584052	677380	584052	677380	584052	677380
70	747470	946385	747470	946385	747470	946385

K O R E A N P O P U L A T I O N P R O J E C T I O N

Y E A R 2 0 0 0

S T A T I S T I C S

	P R O J E C T I O N 1			P R O J E C T I O N 2			P R O J E C T I O N 3		
	MALE	FEMALE	TOTAL	MALE	FEMALE	TOTAL	MALE	FEMALE	TOTAL
TOTAL POPULATION	31257943	30640301	61898244	27937294	27427865	55365159	25393441	24966122	50359563
CHILDREN (6-11)	4607172	4461272	9068444	3637675	3522589	7160264	2903124	2811348	5714472
ADULTS (15-64)	18294999	17767648	36062647	17599212	17092576	34691788	16970054	16482039	33452093
NUMBER OF BIRTH	890367	847969	1738336	635654	605385	1241039	465351	443191	908542
NUMBER OF DEATH	253752	226374	480126	233449	210915	444364	219312	200151	419463
CRUDE BIRTH RATE	14.38	13.70	28.08	11.48	10.93	22.42	9.24	8.80	18.04
CRUDE DEATH RATE	4.10	3.66	7.76	4.22	3.81	8.03	4.35	3.97	8.33
GROWTH RATE	10.28	10.04	20.33	7.26	7.12	14.39	4.89	4.83	9.71

F E R T I L I T Y R A T E

AGE	P R O J E C T I O N 1	P R O J E C T I O N 2	P R O J E C T I O N 3
15-19	.70000E-02	.57846E-02	.45587E-02
20-24	.15800E+00	.13057E+00	.10290E+00
25-29	.32800E+00	.25644E+00	.20932E+00
30-34	.20500E+00	.13289E+00	.90334E-01
35-39	.95000E-01	.61585E-01	.41862E-01
40-44	.30000E-01	.19448E-01	.13220E-01
45-49	.50000E-02	.32413E-02	.22033E-02

K O R E A N P O P U L A T I O N P R O J E C T I O N

YEAR 2001

AGE	PROJECTION 1		PROJECTION 2		PROJECTION 3	
	MALE	FEMALE	MALE	FEMALE	MALE	FEMALE
0-4	4145728	3997490	2990244	2883400	2211151	2132206
5-9	3907737	3779620	2995707	2895707	2334573	2258057
10-14	3713874	3603964	3021143	2931803	2473350	2400253
15-19	3266279	3163453	2817674	2728988	2438585	2361853
20-24	2628711	2551592	2377544	2307826	2144367	2081524
25-29	2146770	2099574	2048454	2003434	1948747	1905930
30-34	2019510	1930131	2014828	1925548	2009742	1920570
35-39	2160405	2032927	2160405	2032927	2160405	2032927
40-44	2142203	2018574	2142203	2018574	2142203	2018574
45-49	1511336	1477507	1511336	1477507	1511336	1477507
50-54	1149081	1115560	1149081	1115560	1149081	1115560
55-59	904698	949515	904698	949515	904698	949515
60-64	820883	873041	820883	873041	820883	873041
65-69	612900	700313	612900	700313	612900	700313
70+	774341	978616	774341	978616	774341	978616

KOREAN POPULATION PROJECTION

YEAR 2001

STATISTICS

	PROJECTION 1			PROJECTION 2			PROJECTION 3		
	MALE	FEMALE	TOTAL	MALE	FEMALE	TOTAL	MALE	FEMALE	TOTAL
TOTAL POPULATION	31904456	31271877	63176333	28341441	27824559	56166000	25636362	25206446	50842808
CHILDREN (6-11)	4644593	4493944	9138537	3624758	3507219	7131977	2865912	2772995	5638907
ADULTS (15-64)	18749876	18211874	36961750	17947106	17432920	35380026	17230047	16737001	33967048
NUMBER OF BIRTH	906937	863749	1770686	643313	612679	1255992	467332	445079	912411
NUMBER OF DEATH	260424	232173	492597	239166	215985	455151	224411	204755	429166
CRUDE BIRTH RATE	14.36	13.67	28.03	11.45	10.91	22.36	9.19	8.75	17.95
CRUDE DEATH RATE	4.12	3.67	7.80	4.26	3.85	8.10	4.41	4.03	8.44
GROWTH RATE	10.23	10.00	20 23	7.20	7.06	14.26	4.78	4.73	9.50

FERTILITY RATE

AGE	PROJECTION 1	PROJECTION 2	PROJECTION 3
15-19	.70000E-02	.57846E-02	.45587E-02
20-24	.15800E+00	.13057E+00	.10290E+00
25-29	.32800E+00	.25644E+00	.20932E+00
30-34	.20500E+00	.13289E+00	.90334E-01
35-39	.95000E-01	.61585E-01	.41862E-01
40-44	.30000E-01	.19448E-01	.13220E-01
45-49	.50000E-02	.32413E-02	.22033E-02

K O R E A N P O P U L A T I O N P R O J E C T I O N

YEAR 2002

AGE	PROJECTION 1		PROJECTION 2		PROJECTION 3	
	MALE	FEMALE	MALE	FEMALE	MALE	FEMALE
0-4	4211416	4060794	3009222	2901659	2204163	2125430
5-9	3926776	3798036	2973438	2875968	2294120	2218931
10-14	3767787	3655048	3028134	2937640	2452405	2379188
15-19	3373069	3268923	2878933	2790027	2467433	2391227
20-24	2748563	2667302	2462439	2389637	2201925	2136833
25-29	2211378	2161592	2086364	2039432	1961697	1917609
30-34	2004547	1930148	1990430	1916325	1975291	1901503
35-39	2130361	2008058	2130361	2008058	2130361	2008058
40-44	2170185	2042983	2170185	2042983	2170185	2042983
45-49	1648844	1599350	1648844	1599350	1648844	1599350
50-54	1177225	1150826	1177225	1150826	1177225	1150826
55-59	933557	963196	933557	963196	933557	963196
60-64	813808	874286	813808	874286	813808	874286
65-69	641789	723253	641789	723253	641789	723253
70+	804204	1012276	804204	1012276	804204	1012276

K O R E A N P O P U L A T I O N P R O J E C T I O N

Y E A R 2 0 0 2

S T A T I S T I C S

	P R O J E C T I O N 1			P R O J E C T I O N 2			P R O J E C T I O N 3		
	MALE	FEMALE	TOTAL	MALE	FEMALE	TOTAL	MALE	FEMALE	TOTAL
TOTAL POPULATION	32563509	31916071	64479580	28748933	28224916	56973849	25877007	25444949	51321956
CHILDREN (6-11)	4669667	4518211	9187878	3601150	3484376	7085526	2820077	2728646	5548723
ADULTS (15-64)	19211537	18666664	37878201	18292146	17774120	36066266	17480326	16985871	34466197
NUMBER OF BIRTH	926577	882455	1809032	652725	621643	1274368	470454	448052	918506
NUMBER OF DEATH	267524	238261	505785	245233	221286	466519	229809	209549	439358
CRUDE BIRTH RATE	14.37	13.69	28.06	11.46	10.61	22.37	9.17	8.73	17.90
CRUDE DEATH RATE	4.15	3.70	7.84	4.30	3.88	8.19	4.48	4.08	8.56
GROWTH RATE	10.22	9.99	20.21	7.15	7.03	14.18	4.69	4.65	9.34

F E R T I L I T Y R A T E

AGE	P R O J E C T I O N 1	P R O J E C T I O N 2	P R O J E C T I O N 3
15-19	.70000E-02	.57846E-02	.45587E-02
20-24	.15800E+00	.13057E+00	.10290E+00
25-29	.32800E+00	.25644E+00	.20932E+00
30-34	.20500E+00	.13289E+00	.90334E-01
35-39	.95000E-01	.61585E-01	.41862E-01
40-44	.30000E-01	.19448E-01	.13220E-01
45-49	.50000E-02	.32413E-02	.22033E-02

K O R E A N P O P U L A T I O N P R O J E C T I O N

YEAR 2003

AGE	PROJECTION 1		PROJECTION 2		PROJECTION 3	
	MALE	FEMALE	MALE	FEMALE	MALE	FEMALE
0-4	4291149	4137639	3041305	2932563	2208292	2129386
5-9	3949737	3820239	2953074	2856267	2254665	2180766
10-14	3812937	3695610	3028370	2935269	2428065	2353467
15-19	3466308	3363324	2924934	2837961	2479821	2406024
20-24	2872556	2788412	2549915	2475219	2261985	2195735
25-29	2289031	2234893	2135784	2085347	1985547	1938737
30-34	2006510	1945243	1978134	1917457	1948114	1888057
35-39	2095640	1979496	2095640	1979496	2095640	1979496
40-44	2170288	2043481	2170288	2043481	2170288	2043481
45-49	1796276	1727265	1796276	1727265	1796276	1727265
50-54	1209676	1193854	1209576	1193854	1209576	1193854
55-59	970767	982058	970767	982058	970767	982058
60-64	802591	872588	802591	872588	802591	872588
65-69	667873	744410	667873	744410	667873	744410
70+	836785	1047266	836785	1047266	836785	1047266

KOREAN POPULATION PROJECTION

YEAR 1981

STATISTICS

	PROJECTION 1			PROJECTION 2			PROJECTION 3		
	MALE	FEMALE	TOTAL	MALE	FEMALE	TOTAL	MALE	FEMALE	TOTAL
TOTAL POPULATION	33238024	32575778	65813802	29161312	28630501	57791813	26116285	25682590	51798875
CHILDREN (6-11)	4693637	4541402	9235039	3575712	3459761	7035473	2772584	2682696	5455280
ADULTS (15-64)	19679543	19130614	38810157	18633905	18114726	36748631	17720605	17227295	34947900
NUMBER OF BIRTH	949563	904345	1853908	664015	632396	1296411	474771	452163	926934
NUMBER OF DEATH	275048	244638	519686	251636	226811	478447	235493	214522	450015
CRUDE BIRTH RATE	14.43	13.74	28.17	11.49	10.94	22.43	9.17	8.73	17.89
CRUDE DEATH RATE	4.18	3.72	7.90	4.35	3.92	8.28	4.55	4.14	8.69
GROWTH RATE	10.25	10.02	20.27	7.14	7.02	14.15	4.62	4.59	9.21

FERTILITY RATE

AGE	PROJECTION 1	PROJECTION 2	PROJECTION 3
15-19	.70000E-02	.57846E-02	.45587E-02
20-24	.15800E+00	.13057E+00	.10290E+00
25-29	.32800E+00	.25644E+00	.20932E+00
30-34	.20500E+00	.13289E+00	.90334E-01
35-39	.95000E-01	.61585E-01	.41862E-01
40-44	.30000E-01	.19448E-01	.13220E-01
45-49	.50000E-02	.32413E-02	.22033E-02

K O R E A N P O P U L A T I O N P R O J E C T I O N

AGE	YEAR 2004					
	PROJECTION 1		PROJECTION 2		PROJECTION 3	
	MALE	FEMALE	MALE	FEMALE	MALE	FEMALE
0-4	4385644	4228719	3086793	2976403	2223760	2144285
5-9	3979659	3849173	2936504	2840236	2217345	2144669
10-14	3847666	3725711	3020728	2925001	2399546	2323510
15-19	3548578	3447473	2958350	2873960	2478678	2407887
20-24	2996479	2910278	2635685	2559889	2319924	2253236
25-29	2380518	2320787	2197170	2142143	2020617	1970118
30-34	2024487	1974739	1976910	1928143	1927240	1879490
35-39	2059847	1950424	2059847	1950424	2059847	1950424
40-44	2157039	2032517	2157039	2032517	2157039	2032517
45-49	1925561	1838859	1925561	1838859	1925561	1838859
50-54	1261680	1253139	1261680	1253139	1261680	1253139
55-59	1008604	1005307	1008604	1005307	1008604	1005307
60-64	796461	872156	796461	872156	796461	872156
65-69	687137	761228	687137	761228	687137	761228
70+	871632	1083454	871632	1083454	871632	1083454

K O R E A N P O P U L A T I O N P R O J E C T I O N

Y E A R 2 0 0 4

S T A T I S T I C S

	P R O J E C T I O N 1			P R O J E C T I O N 2			P R O J E C T I O N 3		
	MALE	FEMALE	TOTAL	MALE	FEMALE	TOTAL	MALE	FEMALE	TOTAL
TOTAL POPULATION	33930992	33253964	57184956	29580101	29042859	58622960	26355071	25920279	52275350
CHILDREN (6-11)	4720144	4567049	9287193	3551031	3435879	6986910	2725238	2636886	5362124
ADULTS (15-64)	20159254	19605679	39764933	18977307	18456537	37433844	17955651	17463133	35418784
NUMBER OF BIRTH	975955	929481	1905436	677132	644887	1322019	480204	457337	937541
NUMBER OF DEATH	282987	251295	534282	258343	232529	490872	241418	219648	461066
CRUDE BIRTH RATE	14.53	13.83	28.36	11.55	11.00	22.55	9.19	8.75	17.93
CRUDE DEATH RATE	4.21	3.74	7.95	4.41	3.97	8.37	4.62	4.20	8.82
GROWTH RATE	10.31	10.09	20.41	7.14	7.03	14.18	4.57	4.55	9.11

F E R T I L I T Y R A T E

AGE	P R O J E C T I O N 1	P R O J E C T I O N 2	P R O J E C T I O N 3
15-19	.70000E-02	.57846E-02	.45587E-02
20-24	.15800E+00	.13057E+00	.10290E+00
25-29	.32800E+00	.25644E+00	.20932E+00
30-34	.20500E+00	.13289E+00	.90334E-01
35-39	.95000E-01	.61585E-01	.41862E-01
40-44	.30000E-01	.19448E-01	.13220E-01
45-49	.50000E-02	.32413E-02	.22033E-02

K O R E A N P O P U L A T I O N P R O J E C T I O N

YEAR 2005

AGE	PROJECTION 1		PROJECTION 2		PROJECTION 3	
	MALE	FEMALE	MALE	FEMALE	MALE	FEMALE
0-4	4494981	4334105	3140226	3027904	2244018	2163834
5-9	4020312	3888486	2931327	2835221	2189993	2118210
10-14	3868424	3745817	3001444	2906327	2361802	2286962
15-19	3625759	3523147	2985798	2901290	2472422	2402428
20-24	3116868	3027297	2715712	2637698	2371027	2302946
25-29	2484224	2419929	2269222	2210565	2065892	2012563
30-34	2167085	2025204	1995171	1954758	1921060	1882158
35-39	2017931	1917580	2017931	1917580	2017931	1917580
40-44	2139530	2017917	2139530	2017917	2139530	2017917
45-49	2019140	1920095	2019140	1920095	2019140	1920095
50-54	1341737	1332706	1341737	1332706	1341737	1332706
55-59	1042841	1032761	1042841	1032761	1042841	1032761
60-64	801074	875843	801074	875843	801074	875843
65-69	697571	772360	697571	772360	697571	772360
70+	908225	1120595	908225	1120595	908225	1120595

K O R E A N P O P U L A T I O N P R O J E C T I O N

Y E A R 2 0 0 5

S T A T I S T I C S

	P R O J E C T I O N 1			P R O J E C T I O N 2			P R O J E C T I O N 3		
	MALE	FEMALE	TOTAL	MALE	FEMALE	TOTAL	MALE	FEMALE	TOTAL
TOTAL POPULATION	34645702	33953842	68599544	30006949	29463620	59470569	26594293	26158958	52753251
CHILDREN (6-11)	4753016	4598844	9351860	3529629	3415164	6944793	2679679	2592802	5272481
ADULTS (15-64)	20656189	20092479	40748668	19328156	18801213	38129369	18192654	17696997	35889651
NUMBER OF BIRTH	1006038	958131	1964169	692167	659207	1351374	486773	463593	950366
NUMBER OF DEATH	291328	258253	549581	265319	238446	503765	247551	224914	472465
CRUDE BIRTH RATE	14.67	13.97	28.63	11.64	11.08	22.72	9.23	8.79	18.02
CRUDE DEATH RATE	4.25	3.76	8.01	4.46	4.01	8.47	4.69	4.26	8.96
GROWTH RATE	10.42	10.20	20.62	7.18	7.08	14.25	4.53	4.52	9.06

F E R T I L I T Y R A T E

AGE	P R O J E C T I O N 1	P R O J E C T I O N 2	P R O J E C T I O N 3
15-19	.70000E-02	.57846E-02	.45587E-02
20-24	.15800E+00	.13057E+00	.10290E+00
25-29	.32800E+00	.25644E+00	.20932E+00
30-34	.20500E+00	.13289E+00	.90334E-01
35-39	.95000E-01	.61585E-01	.41862E-01
40-44	.30000E-01	.19448E-01	.13220E-01
45-49	.50000E-02	.32413E-02	.22033E-02

177

K O R E A N P O P U L A T I O N P R O J E C T I O N

YEAR 2006

AGE	PROJECTION 1		PROJECTION 2		PROJECTION 3	
	MALE	FEMALE	MALE	FEMALE	MALE	FEMALE
0-4	4618780	4453442	3201329	3086806	2269026	2187910
5-9	4072069	3938538	2937508	2841194	2172448	2101235
10-14	3886721	3763536	2979615	2885188	2322041	2248464
15-19	3689994	3586276	3001661	2917381	2457360	2388419
20-24	3232641	3139839	2788610	2708590	2413399	2344176
25-29	2596595	2527412	2348493	2285938	2118162	2061768
30-34	2118929	2076198	2021870	1981109	1923444	1884677
35-39	1988278	1904255	1983662	1899728	1978647	1894812
40-44	2116394	1998629	2116394	1998629	2116394	1998629
45-49	2079995	1973141	2079995	1973141	2079995	1973141
50-54	1446812	1430791	1446812	1430791	1446812	1430791
55-59	1074267	1064222	1074267	1064222	1074267	1064222
60-64	815831	883727	815831	883727	815831	883727
65-69	699881	778397	699881	778397	699881	778397
70+	946518	1158554	946518	1158554	946518	1158554

KOREAN POPULATION PROJECTION

YEAR 2006

STATISTICS

	PROJECTION 1			PROJECTION 2			PROJECTION 3		
	MALE	FEMALE	TOTAL	MALE	FEMALE	TOTAL	MALE	FEMALE	TOTAL
TOTAL POPULATION	35383705	34676957	70060662	30442446	29893395	60335841	26834225	26398922	53233147
CHILDREN (6-11)	4796190	4640610	9436800	3519235	3405098	6924333	2643800	2558080	5201880
ADULTS (15-64)	21159736	20584490	41744226	19677595	19143256	38820851	18424311	17924362	36348673
NUMBER OF BIRTH	1037975	988547	2026522	707984	674270	1382254	493746	470234	963980
NUMBER OF DEATH	299972	265432	565404	272487	244495	516982	253814	230270	484084
CRUDE BIRTH RATE	14.82	14.11	28.93	11.73	11.18	22.91	9.28	8.83	18.11
CRUDE DEATH RATE	4.28	3.79	8.07	4.52	4.05	8.57	4.77	4.33	9.09
GROWTH RATE	10.53	10.32	20.86	7.22	7.12	14.34	4.51	4.51	9.01

FERTILITY RATE

AGE	PROJECTION 1	PROJECTION 2	PROJECTION 3
15-19	.70000E-02	.57846E-02	.45587E-02
20-24	.15800E+00	.13057E+00	.10290E+00
25-29	.32800E+00	.25644E+00	.20932E+00
30-34	.20500E+00	.13289E+00	.90334E-01
35-39	.95000E-01	.61585E-01	.41862E-01
40-44	.30000E-01	.19448E-01	.13220E-01
45-49	.50000E-02	.32413E-02	.22033E-02

179

K O R E A N P O P U L A T I O N P R O J E C T I O N

YEAR 2007

AGE	PROJECTION 1		PROJECTION 2		PROJECTION 3	
	MALE	FEMALE	MALE	FEMALE	MALE	FEMALE
0-4	4756118	4585840	3269226	3152261	2297978	2215818
5-9	4136411	4000762	2955948	2859022	2165398	2094410
10-14	3905656	3781874	2957466	2863741	2281806	2209505
15-19	3743547	3637098	3008596	2923180	2436546	2367453
20-24	3338308	3244507	2849216	2769159	2441928	2373315
25-29	2714984	2642026	2432351	2366976	2175015	2116556
30-34	2182706	2137534	2059294	2016714	1936233	1896233
35-39	1973576	1904298	1959660	1890647	1944739	1876011
40-44	2086947	1974171	2086947	1974171	2086947	1974171
45-49	2107022	1996921	2107022	1996921	2107022	1996921
50-54	1578530	1548814	1578530	1548814	1578530	1548814
55-59	1100523	1097877	1100523	1097877	1100523	1097877
60-64	842036	896524	842036	896524	842036	896524
65-69	693643	779410	693643	779410	693643	779410
70+	986806	1197447	986806	1197447	986806	1197447

K O R E A N P O P U L A T I O N P R O J E C T I O N

Y E A R 2 0 0 7

S T A T I S T I C S

	P R O J E C T I O N 1			P R O J E C T I O N 2			P R O J E C T I O N 3		
	MALE	FEMALE	TOTAL	MALE	FEMALE	TOTAL	MALE	FEMALE	TOTAL
TOTAL POPULATION	36146813	35425103	71571916	30887264	30332864	61220128	27075150	26640465	53715615
CHILDREN (6-11)	4852113	4694708	9546821	3521170	3406960	6928130	2618347	2533445	5151792
ADULTS (15-64)	21668179	21079770	42747949	20024175	19480983	39505158	18649519	18143875	36793394
NUMBER OF BIRTH	1072009	1020960	2092969	724627	690121	1414748	501098	477237	978335
NUMBER OF DEATH	308901	272814	581715	279809	250652	530461	260173	235694	495867
CRUDE BIRTH RATE	14.98	14.26	29.24	11.84	11.27	23.11	9.33	8.88	18.21
CRUDE DEATH RATE	4.32	3.81	8.13	4.57	4.09	8.66	4.84	4.39	9.23
GROWTH RATE	10.66	10.45	21.12	7.27	7.18	14.44	4.49	4.50	8.98

F E R T I L I T Y R A T E

AGE	P R O J E C T I O N 1	P R O J E C T I O N 2	P R O J E C T I O N 3
15-19	.70000E-02	.57846E-02	.45587E-02
20-24	.15800E+00	.13057E+00	.10290E+00
25-29	.32800E+00	.25644E+00	.20932E+00
30-34	.20500E+00	.13289E+00	.90334E-01
35-39	.95000E-01	.61585E-01	.41862E-01
40-44	.30000E-01	.19448E-01	.13220E-01
45-49	.50000E-02	.32413E-02	.22033E-02

K O R E A N P O P U L A T I O N P R O J E C T I O N

AGE	YEAR 2008					
	PROJECTION 1		PROJECTION 2		PROJECTION 3	
	MALE	FEMALE	MALE	FEMALE	MALE	FEMALE
0-4	4905491	4729851	3342624	3223025	2329872	2246567
5-9	4214542	4076324	2987301	2889342	2169319	2098197
10-14	3928490	3803980	2937209	2844124	2242560	2171501
15-19	3788382	3677448	3008815	2920809	2412353	2341854
20-24	3430563	3338190	2894717	2816722	2454164	2387986
25-29	2837461	2761986	2518757	2451747	2234341	2174899
30-34	2259362	2210026	2108081	2062124	1959779	1917131
35-39	1975542	1919214	1947576	1891780	1917995	1862753
40-44	2052919	1946083	2052919	1946083	2052919	1946083
45-49	2107063	1997374	2107063	1997374	2107063	1997374
50-54	1719560	1672623	1719560	1672623	1719560	1672623
55-59	1130828	1138961	1130828	1138961	1130828	1138961
60-64	875647	914130	875647	914130	875647	914130
65-69	684081	777893	684081	777893	684081	777893
70+	1026587	1235679	1026587	1235679	1026587	1235679

K O R E A N P O P U L A T I O N P R O J E C T I O N

YEAR 2008

S T A T I S T I C S

	PROJECTION 1			PROJECTION 2			PROJECTION 3		
	MALE	FEMALE	TOTAL	MALE	FEMALE	TOTAL	MALE	FEMALE	TOTAL
TOTAL POPULATION	36936518	36199762	73136280	31341765	30782416	62124181	27317068	26883631	54200699
CHILDREN (6-11)	4921960	4762277	9684237	3536061	3421360	6957421	2603734	2519298	5123032
ADULTS (15-64)	22177327	21576035	43753362	20363963	19812353	40176316	18864649	18353794	37218443
NUMBER OF BIRTH	1107797	1055045	2162842	741782	706160	1448242	508560	484342	992902
NUMBER OF DEATH	318092	280386	598478	287281	256908	544189	266642	241176	507818
CRUDE BIRTH RATE	15.15	14.43	29.57	11.94	11.37	23.31	9.38	8.94	18.32
CRUDE DEATH RATE	4.34	3.83	8.18	4.62	4.14	8.76	4.92	4.45	9.37
GROWTH RATE	10.80	10.59	21.39	7.32	7.24	14.55	4.46	4.49	8.95

F E R T I L I T Y R A T E

AGE	PROJECTION 1	PROJECTION 2	PROJECTION 3
15-19	.70000E-02	.57846E-02	.45587E-02
20-24	.15800E+00	.13057E+00	.10290E+00
25-29	.32800E+00	.25644E+00	.20932E+00
30-34	.20500E+00	.13289E+00	.90334E-01
35-39	.95000E-01	.61585E-01	.41862E-01
40-44	.30000E-01	.19448E-01	.13220E-01
45-49	.50000E-02	.32413E-02	.22033E-02

K O R E A N P O P U L A T I O N P R O J E C T I O N

YEAR 2009

AGE	PROJECTION 1		PROJECTION 2		PROJECTION 3	
	MALE	FEMALE	MALE	FEMALE	MALE	FEMALE
0-4	5064839	4883484	3419868	3297506	2363393	2278889
5-9	4307172	4165911	3031878	2932451	2184444	2112822
10-14	3958245	3832786	2920724	2828158	2205437	2135555
15-19	3822866	3707388	3001204	2910583	2384003	2312037
20-24	3511966	3421699	2927771	2852439	2453015	2389825
25-29	2959870	2882695	2603479	2535610	2291570	2231852
30-34	2349670	2294971	2168680	2118295	1994401	1948169
35-39	1993277	1948335	1946397	1902336	1897463	1854307
40-44	2017850	1917500	2017850	1917500	2017850	1917500
45-49	2094180	1986647	2094180	1986647	2094180	1986647
50-54	1843042	1780531	1843042	1780531	1843042	1780531
55-59	1179780	1195624	1179780	1195624	1179780	1195624
60-64	909712	935814	909712	935814	909712	935814
65-69	679057	777572	679057	777572	679057	777572
70+	1062385	1271064	1062385	1271064	1062385	1271064

K O R E A N P O P U L A T I O N P R O J E C T I O N

YEAR 2009

S T A T I S T I C S

	PROJECTION 1			PROJECTION 2			PROJECTION 3		
	MALE	FEMALE	TOTAL	MALE	FEMALE	TOTAL	MALE	FEMALE	TOTAL
TOTAL POPULATION	37753911	37002021	74755932	31806007	31242130	63048137	27559732	27128208	54687940
CHILDREN (6-11)	5007468	4844996	9852464	3564923	3449277	7014200	2600698	2516352	5117050
ADULTS (15-64)	22682213	22071204	44753417	20692095	20135379	40827474	19065016	18552306	37617322
NUMBER OF BIRTH	1144809	1090294	2235103	759011	722868	1481879	515745	491185	1006930
NUMBER OF DEATH	327416	288035	615451	294769	263154	557923	273081	246608	519689
CRUDE BIRTH RATE	15.31	14.58	29.90	12.04	11.47	23.50	9.43	8.98	18.41
CRUDE DEATH RATE	4.38	3.85	8.23	4.68	4.17	8.85	4.99	4.51	9.50
GROWTH RATE	10.93	10.73	21.67	7.36	7.29	14.65	4.44	4.47	8.91

F E R T I L I T Y R A T E

AGE	PROJECTION 1	PROJECTION 2	PROJECTION 3
15-19	.70000E-02	.57846E-02	.45587E-02
20-24	.15800E+00	.13057E+00	.10290E+00
25-29	.32800E+00	.25644E+00	.20932E+00
30-34	.20500E+00	.13289E+00	.90334E-01
35-39	.95000E-01	.61585E-01	.41862E-01
40-44	.30000E-01	.19448E-01	.13220E-01
45-49	.50000E-02	.32413E-02	.22033E-02

125

K O R E A N P O P U L A T I O N P R O J E C T I O N

YEAR 2010

AGE	PROJECTION 1		PROJECTION 2		PROJECTION 3	
	MALE	FEMALE	MALE	FEMALE	MALE	FEMALE
0-4	5231444	5044121	3498911	3373724	2396990	2311288
5-9	4414362	4269579	3084249	2983101	2204301	2132025
10-14	3998674	3871926	2915566	2823159	2178228	2109206
15-19	3843483	3727391	2982040	2891997	2346496	2275663
20-24	3588345	3496797	2954930	2879557	2446820	2384401
25-29	3078785	2998601	2682524	2612674	2342047	2281085
30-34	2452038	2393018	2239804	2185962	2039097	1990146
35-39	2035228	1998122	1964385	1928592	1891387	1856938
40-44	1976774	1885206	1976774	1885206	1976774	1885206
45-49	2077150	1972360	2077150	1972360	2077150	1972360
50-54	1932251	1858985	1932251	1858985	1932251	1858985
55-59	1255005	1271701	1255005	1271701	1255005	1271701
60-64	940482	961417	940482	961417	940482	961417
65-69	683309	780955	683309	780955	683309	780955
70+	1092459	1302478	1092459	1302478	1092459	1302478

K O R E A N P O P U L A T I O N P R O J E C T I O N

YEAR 2010

S T A T I S T I C S

	PROJECTION 1			PROJECTION 2			PROJECTION 3		
	MALE	FEMALE	TOTAL	MALE	FEMALE	TOTAL	MALE	FEMALE	TOTAL
TOTAL POPULATION	38599789	37832657	76432446	32279839	31711868	63991707	27802796	27373854	55176650
CHILDREN (6-11)	5109892	4944090	10053982	3608364	3491299	7099663	2609645	2525002	5134647
ADULTS (15-64)	23179541	22563598	45743139	21005345	20448451	41453796	19247509	18737902	37985411
NUMBER OF BIRTH	1182616	1126300	2308916	775979	739028	1515007	522415	497539	1019954
NUMBER OF DEATH	336738	295664	632402	302147	269290	571437	279351	351893	531244
CRUDE BIRTH RATE	15.47	14.74	30.21	12.13	11.55	23.68	9.47	9.02	18.49
CRUDE DEATH RATE	4.41	3.87	8.27	4.72	4.21	8.93	5.06	4.57	9.63
GROWTH RATE	11.07	10.87	21.93	7.40	7.34	14.75	4.41	4.45	8.86

F E R T I L I T Y R A T E

AGE	PROJECTION 1	PROJECTION 2	PROJECTION 3
15-19	.70000E-02	.57846E-02	.45587E-02
20-24	.15800E+00	.13057E+00	.10290E+00
25-29	.32800E+00	.25644E+00	.20932E+00
30-34	.20500E+00	.13289E+00	.90334E-01
35-39	.95000E-01	.61585E-01	.41862E-01
40-44	.30000E-01	.19448E-01	.13220E-01
45-49	.50000E-02	.32413E-02	.22033E-02

187

K O R E A N P O P U L A T I O N P R O J E C T I O N

AGE	YEAR 2011					
	PROJECTION 1		PROJECTION 2		PROJECTION 3	
	MALE	FEMALE	MALE	FEMALE	MALE	FEMALE
0-4	5402972	5209517	3578008	3450001	2429346	2342493
5-9	4535786	4387012	3144176	3041059	2228780	2155700
10-14	4050147	3921761	2921707	2829100	2160771	2092296
15-19	3861659	3745023	2960349	2870961	2306991	2237353
20-24	3651904	3559442	2970623	2895518	2431909	2370491
25-29	3193143	3110066	2754530	2682883	2383901	2321913
30-34	2562952	2499311	2318048	2260504	2090691	2038810
35-39	2086284	2048445	1990686	1954599	1893748	1859432
40-44	1947752	1872138	1943218	1867681	1938293	1862840
45-49	2054657	1953492	2054657	1953492	2054657	1953492
50-54	1990142	1910144	1990142	1910144	1990142	1910144
55-59	1353610	1365441	1353610	1365441	1353610	1365441
60-64	968709	990743	968709	990743	968709	990743
65-69	696230	788094	696230	788094	696230	788094
70+	1117702	1330596	1117702	1330596	1117702	1330596

K O R E A N P O P U L A T I O N P R O J E C T I O N

Y E A R 2 0 1 1

S T A T I S T I C S

	P R O J E C T I O N 1			P R O J E C T I O N 2			P R O J E C T I O N 3		
	MALE	FEMALE	TOTAL	MALE	FEMALE	TOTAL	MALE	FEMALE	TOTAL
TOTAL POPULATION	39473649	38691225	78164874	32762395	32190816	64953211	28045480	27619838	55665318
CHILDREN (6-11)	5230203	5060487	10290690	3666781	3547810	7214591	2630828	2545489	5176317
ADULTS (15-64)	23670812	23054245	46725057	21304572	20751966	42056538	19412651	18910659	38323310
NUMBER OF BIRTH	1219835	1161748	2381583	791894	754185	1546079	528101	502954	1031055
NUMBER OF DEATH	345975	303180	649155	309338	275237	584575	285417	256970	542387
CRUDE BIRTH RATE	15.61	14.86	30.47	12.19	11.61	23.80	9.49	9.04	18.52
CRUDE DEATH RATE	4.43	3.88	8.30	4.76	4.24	9.00	5.13	4.62	9.74
GROWTH RATE	11.18	10.98	22.16	7.43	7.37	14.80	4.36	4.42	8.78

F E R T I L I T Y R A T E

AGE	P R O J E C T I O N 1	P R O J E C T I O N 2	P R O J E C T I O N 3
15-19	.70000E-02	.57846E-02	.45587E-02
20-24	.15800E+00	.13057E+00	.10290E+00
25-29	.32800E+00	.25644E+00	.20932E+00
30-34	.20500E+00	.13289E+00	.90334E-01
35-39	.95000E-01	.61585E-01	.41862E-01
40-44	.30000E-01	.19448E-01	.13220E-01
45-49	.50000E-02	.32413E-02	.22033E-02

109

K O R E A N P O P U L A T I O N P R O J E C T I O N

YEAR 2012

AGE	PROJECTION 1		PROJECTION 2		PROJECTION 3	
	MALE	FEMALE	MALE	FEMALE	MALE	FEMALE
0-4	5576628	5376974	3655174	3524420	2458993	2371093
5-9	4670538	4517340	3210799	3105495	2257177	2183163
10-14	4114137	3983713	2940038	2846846	2153751	2085493
15-19	3880476	3763275	2938344	2849619	2267016	2198585
20-24	3704888	3609872	2977475	2901264	2411304	2349678
25-29	3297515	3213731	2814394	2742869	2412077	2350767
30-34	2679808	2612651	2400820	2340639	2146810	2092991
35-39	2149096	2108974	2027551	1989739	1906356	1870845
40-44	1933402	1872221	1919739	1858782	1905091	1844372
45-49	2026047	1929573	2026047	1929573	2026047	1929573
50-54	2015784	1933039	2015784	1933039	2015784	1933039
55-59	1476961	1478125	1476961	1478125	1476961	1478125
60-64	992306	1022089	992306	1022089	992306	1022089
65-69	718826	799604	718826	799604	718826	799604
70+	1138272	1355785	1138272	1355785	1138272	1355785

K O R E A N P O P U L A T I O N P R O J E C T I O N

Y E A R 2 0 1 2

S T A T I S T I C S

	P R O J E C T I O N 1			P R O J E C T I O N 2			P R O J E C T I O N 3		
	MALE	FEMALE	TOTAL	MALE	FEMALE	TOTAL	MALE	FEMALE	TOTAL
TOTAL POPULATION	40374684	39576966	79951650	33252530	32677888	65930418	28286771	27865202	56151973
CHILDREN (6-11)	5366761	5192600	10559361	3733697	3612551	7346248	2657103	2570909	5228012
ADULTS (15-64)	24156283	23543550	47699833	21589421	21045738	42635159	19559752	19070064	38629816
NUMBER OF BIRTH	1256184	1196366	2452550	806529	768122	1574651	532608	507245	1039853
NUMBER OF DEATH	355149	310625	665774	316394	281050	597444	291317	261881	553198
CRUDE BIRTH RATE	15.71	14.96	30.68	12.23	11.65	23.88	9.49	9.03	18.52
CRUDE DEATH RATE	4.44	3.89	8.33	4.80	4.26	9.06	5.19	4.66	9.85
GROWTH RATE	11.27	11.08	22.35	7.43	7.39	14.82	4.30	4.37	8.67

F E R T I L I T Y R A T E

AGE	P R O J E C T I O N 1	P R O J E C T I O N 2	P R O J E C T I O N 3
15-19	.70000E-02	.57846E-02	.45587E-02
20-24	.15800E+00	.13057E+00	.10290E+00
25-29	.32800E+00	.25644E+00	.20932E+00
30-34	.20500E+00	.13289E+00	.90334E-01
35-39	.95000E-01	.61585E-01	.41862E-01
40-44	.30000E-01	.19448E-01	.13220E-01
45-49	.50000E-02	.32413E-02	.22033E-02

K O R E A N P O P U L A T I O N P R O J E C T I O N

AGE	YEAR 2013					
	PROJECTION 1		PROJECTION 2		PROJECTION 3	
	MALE	FEMALE	MALE	FEMALE	MALE	FEMALE
0-4	5749488	5543668	3728444	3595087	2484525	2395728
5-9	4817144	4659135	3282848	3175181	2288484	2213441
10-14	4191840	4058950	2971216	2877030	2157646	2089258
15-19	3903174	3785278	2918221	283010	2228025	2160771
20-24	3749238	3649907	2977675	2898899	2387350	2324265
25-29	3388641	330651	2859338	2789972	2424159	2365288
30-34	2800695	2731276	2486106	2424463	2205366	2150685
35-39	2224588	2180510	2075604	2034553	1929557	1891474
40-44	1935391	1886923	1907944	1859919	1878916	1831348
45-49	1992987	1902108	1992987	1902108	1992987	1902108
50-54	2015737	1933429	2015737	1933429	2015737	1933429
55-59	1608744	1596195	1608744	1596195	1608744	1596195
60-64	1019717	1060395	1019717	1060395	1019717	1060395
65-69	747582	815382	747582	815382	747582	815382
70+	1156615	1378990	1156615	1378990	1156615	1378990

K O R E A N P O P U L A T I O N P R O J E C T I O N

Y E A R 2 0 1 3

S T A T I S T I C S

	P R O J E C T I O N 1			P R O J E C T I O N 2			P R O J E C T I O N 3		
	MALE	FEMALE	TOTAL	MALE	FEMALE	TOTAL	MALE	FEMALE	TOTAL
TOTAL POPULATION	41301581	40488661	81790242	33748778	33171704	66920482	28525410	28108757	56634167
CHILDREN (6-11)	5519462	5340337	10859799	3808917	3685327	7494244	2688342	2601133	5289475
ADULTS (15-64)	24638912	24032536	48671448	21862073	21330034	43192107	19590558	19215958	38906516
NUMBER OF BIRTH	1291181	1229696	2520877	819586	780558	1600144	535729	510219	1045948
NUMBER OF DEATH	364284	318001	682285	323338	286742	610080	297090	266664	563754
CRUDE BIRTH RATE	15.79	15.03	30.82	12.25	11.66	23.91	9.46	9.01	18.47
CRUDE DEATH RATE	4.45	3.89	8.34	4.83	4.28	9.12	5.25	4.71	9.95
GROWTH RATE	11.33	11.15	22.48	7.42	7.38	14.79	4.21	4.30	8.51

F E R T I L I T Y R A T E

AGE	P R O J E C T I O N 1	P R O J E C T I O N 2	P R O J E C T I O N 3
15-19	.70000E-02	.57846E-02	.45587E-02
20-24	.15800E+00	.13057E+00	.10290E+00
25-29	.32800E+00	.25644E+00	.20932E+00
30-34	.20500E+00	.13289E+00	.90334E-01
35-39	.95000E-01	.61585E-01	.41862E-01
40-44	.30000E-01	.19448E-01	.13220E-01
45-49	.50000E-02	.32413E-02	.22033E-02

K O R E A N P O P U L A T I O N P R O J E C T I O N

YEAR 2014

AGE	PROJECTION 1		PROJECTION 2		PROJECTION 3	
	MALE	FEMALE	MALE	FEMALE	MALE	FEMALE
0-4	5918883	5707029	3796166	3660410	2504893	2415385
5-9	4973580	4810437	3358700	3248548	2321410	2245287
10-14	4283964	4148151	3015549	2919952	2172687	2103820
15-19	3932749	3813951	2901849	2814219	2191145	2125003
20-24	3783345	3679611	2970126	2888741	2359281	2294665
25-29	3469048	3389226	2891984	2825343	2423023	2367103
30-34	2921515	2850636	2569727	2507389	2261851	2207000
35-39	2313523	2264331	2135285	2089984	1963660	1922108
40-44	1952831	1915582	1906841	1870315	1858841	1823056
45-49	1958933	1874168	1958933	1874168	1958933	1874168
50-54	2003382	1923027	2003382	1923027	2003382	1923027
55-59	1723852	1698950	1723852	1698950	1723852	1698950
60-64	1064194	1113319	1064194	1113319	1064194	1113319
65-69	776581	834788	776581	834788	776581	834788
70+	1176298	1401565	1176298	1401565	1176298	1401565

K O R E A N P O P U L A T I O N P R O J E C T I O N

YEAR 2014

S T A T I S T I C S

	PROJECTION 1			PROJECTION 2			PROJECTION 3		
	MALE	FEMALE	TOTAL	MALE	FEMALE	TOTAL	MALE	FEMALE	TOTAL
TOTAL POPULATION	42252678	41424771	83677449	34249467	33670718	67920185	28760031	28349244	57109275
CHILDREN (6-11)	5687088	5502519	11189607	3891292	3765029	7656321	2723592	2635237	5358829
ADULTS (15-64)	25123372	24522801	49646173	22126173	21605455	43731628	19808162	19348399	39156561
NUMBER OF BIRTH	1324563	1261489	2586052	830957	791387	1622344	537455	511861	1049316
NUMBER OF DEATH	373466	325379	698845	330268	292373	622641	302834	271374	574208
CRUDE BIRTH RATE	15.83	15.08	30.91	12.23	11.65	23.89	9.41	8.96	18.37
CRUDE DEATH RATE	4.46	3.89	8.35	4.86	4.30	9.17	5.30	4.75	10.05
GROWTH RATE	11.37	11.19	22.55	7.37	7.35	14.72	4.11	4.21	8.32

F E R T I L I T Y R A T E

AGE	PROJECTION 1	PROJECTION 2	PROJECTION 3
15-19	.70000E-02	.57846E-02	.45587E-02
20-24	.15800E+00	.13057E+00	.10290E+00
25-29	.32800E+00	.25644E+00	.20932E+00
30-34	.20500E+00	.13289E+00	.90334E-01
35-39	.95000E-01	.61585E-01	.41862E-01
40-44	.30000E-01	.19448E-01	.13220E-01
45-49	.50000E-02	.32413E-02	.22033E-02

K O R E A N P O P U L A T I O N P R O J E C T I O N

YEAR 2015

AGE	PROJECTION 1		PROJECTION 2		PROJECTION 3	
	MALE	FEMALE	MALE	FEMALE	MALE	FEMALE
0-4	6082458	5864780	3857095	3719184	2519519	2429507
5-9	5137166	4968662	3436342	3323643	2354426	2277221
10-14	4390571	4251369	3067635	2970384	2192434	2122940
15-19	3972930	3852908	2896739	2809253	2164124	2098790
20-24	3803743	3699461	2951154	2870292	2322158	2258560
25-29	3544495	3463605	2918811	2852197	2416903	2361727
30-34	3038884	2965247	2647743	2583591	2311668	2255679
35-39	2414327	2361078	2205326	2156758	2007678	1963537
40-44	1993949	1964527	1924483	1896124	1852908	1825639
45-49	1919033	1842596	1919033	1842596	1919033	1842596
50-54	1987042	1909170	1987042	1909170	1987042	1909170
55-59	1806756	1773515	1806756	1773515	1806756	1773515
60-64	1132552	1184428	1132552	1184428	1132552	1184428
65-69	802700	857696	802700	857696	802700	857696
70+	1199469	1424554	1199469	1424554	1199469	1424554

K O R E A N P O P U L A T I O N P R O J E C T I O N

Y E A R 2 0 1 5

S T A T I S T I C S

	P R O J E C T I O N 1			P R O J E C T I O N 2			P R O J E C T I O N 3		
	MALE	FEMALE	TOTAL	MALE	FEMALE	TOTAL	MALE	FEMALE	TOTAL
TOTAL POPULATION	43226075	42383596	85609671	34752880	34173385	68926265	28989370	28585559	57574929
CHILDREN (6-11)	5867677	5677245	11544922	3979151	3850037	7829188	2761490	2671904	5433394
ADULTS (15-64)	25613711	25016535	50630246	22389639	21877924	44267563	19920822	19473641	39394463
NUMBER OF BIRTH	1356220	1291639	2647859	840730	800696	1641426	538037	512417	1050454
NUMBER OF DEATH	382823	332814	715637	337317	298029	635346	308698	276102	584800
CRUDE BIRTH RATE	15.84	15.09	30.93	12.20	11.62	23.81	9.34	8.90	18.24
CRUDE DEATH RATE	4.47	3.89	8.36	4.89	4.32	9.22	5.36	4.80	10.16
GROWTH RATE	11.37	11.20	22.57	7.30	7.29	14.60	3.98	4.10	8.09

F E R T I L I T Y R A T E

AGE	P R O J E C T I O N 1	P R O J E C T I O N 2	P R O J E C T I O N 3
15-19	.7000E-02	.57846E-02	.45587E-02
20-24	.15800E+00	.13057E+00	.10290E+00
25-29	.32800E+00	.25644E+00	.20932E+00
30-34	.20500E+00	.13289E+00	.90334E-01
35-39	.95000E-01	.61585E-01	.41862E-01
40-44	.30000E-01	.19448E-01	.13220E-01
45-49	.50000E-02	.32413E-02	.22033E-02

K O R E A N P O P U L A T I O N P R O J E C T I O N

YEAR 2016

AGE	PROJECTION 1		PROJECTION 2		PROJECTION 3	
	MALE	FEMALE	MALE	FEMALE	MALE	FEMALE
0-4	6238650	6015419	3910525	3770727	2528188	2437884
5-9	5305641	5131613	3514069	3398823	2386248	2307998
10-14	4511332	4368295	3127232	3028094	2216775	2146515
15-19	4024089	3902509	2902861	2815178	2146799	2081976
20-24	3821730	3716959	2929686	2849413	2283061	2220538
25-29	3607276	3525647	2934311	2867999	2402175	2347946
30-34	3151753	3075463	2718807	2653009	2352969	2296045
35-39	2523539	2465957	2282368	2230311	2058485	2011556
40-44	2043994	2014018	1950274	1921708	1855244	1828105
45-49	1890904	1829875	1886484	1825506	1881681	1820761
50-54	1965483	1890882	1965483	1890882	1965483	1890882
55-59	1860374	1822034	1860374	1822034	1860374	1822034
60-64	1221983	1271977	1221983	1271977	1221983	1271977
65-69	826641	883919	826641	883919	826641	883919
70+	1225934	1448337	1225934	1448337	1225934	1448337

K O R E A N P O P U L A T I O N P R O J E C T I O N

Y E A R 2 0 1 6

S T A T I S T I C S

	P R O J E C T I O N 1			P R O J E C T I O N 2			P R O J E C T I O N 3		
	MALE	FEMALE	TOTAL	MALE	FEMALE	TOTAL	MALE	FEMALE	TOTAL
TOTAL POPULATION	44219323	43362904	87582227	35257032	34677917	69934949	29212040	28816473	58028513
CHILDREN (6-11)	6058810	5862176	11920986	4070564	3938485	8009049	2800525	2709671	5510196
ADULTS (15-64)	26111125	25515321	51626446	22652631	22148017	44800648	20028254	19591820	39620074
NUMBER OF BIRTH	1385638	1319656	2705294	848702	808287	1656989	537404	511814	1049218
NUMBER OF DEATH	392390	340348	732738	344550	303755	648305	314734	280900	595634
CRUDE BIRTH RATE	15.82	15.07	30.89	12.14	11.56	23.69	9.26	8.82	18.08
CRUDE DEATH RATE	4.48	3.89	8.37	4.93	4.43	9.27	5.42	4.84	10.26
GROWTH RATE	11.34	11.18	22.52	7.21	7.21	14.42	3.84	3.98	7.82

F E R T I L I T Y R A T E

AGE	P R O J E C T I O N 1	P R O J E C T I O N 2	P R O J E C T I O N 3
15-19	.70000E-02	.57846E-02	.45587E-02
20-24	.15800E+00	.13057E+00	.10290E+00
25-29	.32800E+00	.25644E+00	.20932E+00
30-34	.20500E+00	.13289E+00	.90334E-01
35-39	.95000E-01	.61585E-01	.41862E-01
40-44	.30000E-01	.19448E-01	.13220E-01
45-49	.50000E-02	.32413E-02	.22033E-02

K O R E A N P O P U L A T I O N P R O J E C T I O N

AGE	YEAR 2017					
	PROJECTION 1		PROJECTION 2		PROJECTION 3	
	MALE	FEMALE	MALE	FEMALE	MALE	FEMALE
0-4	6386197	6157723	3956040	3814638	2530983	2440595
5-9	5476252	5296632	3589931	3472198	2415428	2336224
10-14	4645353	4498066	3193492	3092253	2245018	2173859
15-19	4087682	3964168	2921096	2832851	2139845	2075221
20-24	3840356	3735077	2907910	2828231	2243501	2182061
25-29	3659611	3575589	2941078	2873685	2381822	2327326
30-34	3254763	3177965	2777884	2712319	2380768	2324565
35-39	2638596	2577788	2363867	2309378	2113742	2065018
40-44	2105565	2073547	1986420	1956274	1867625	1839343
45-49	1877064	1830024	1863750	1816857	1849476	1802738
50-54	1938080	1867713	1938080	1867713	1938080	1867713
55-59	1884025	1843690	1884025	1843690	1884025	1843690
60-64	1333497	1377032	1333497	1377032	1333497	1377032
65-69	846676	911909	846676	911909	846676	911909
70+	1256302	1473542	1256302	1473542	1256302	1473542

E A N P O P U L A T I O N P R O J E C T I O N

YEAR 2017

S T A T I S T I C S

	PROJECTION 1			PROJECTION 2			PROJECTION 3		
	MALE	FEMALE	TOTAL	MALE	FEMALE	TOTAL	MALE	FEMALE	TOTAL
TOTAL POPULATION	45230019	44360465	89590484	35760048	35182570	70942618	29426788	29040836	58467624
CHILDREN (6-11)	6256535	6053487	12310022	4162785	4027715	8190500	2838739	2746647	5585386
ADULTS (15-64)	26619239	26022593	52641832	22917607	22418030	45335637	20132381	19704707	39837088
NUMBER OF BIRTH	1412836	1345559	2758395	854945	814233	1669178	535673	510165	1045838
NUMBER OF DEATH	402140	347998	750138	351929	309580	661509	320925	285802	606727
CRUDE BIRTH RATE	15.77	15.02	30.79	12.05	11.48	23.53	9.16	8.73	17.89
CRUDE DEATH RATE	4.49	3.88	8.37	4.96	4.36	9.32	5.49	4.89	10.38
GROWTH RATE	11.28	11.13	22.42	7.09	7.11	14.20	3.67	3.84	7.51

F E R T I L I T Y R A T E

AGE	PROJECTION 1	PROJECTION 2	PROJECTION 3
15-19	.70000E-02	.57846E-02	.45587E-02
20-24	.15800E+00	.13057E+00	.10290E+00
25-29	.32800E+00	.25644E+00	.20932E+00
30-34	.20500E+00	.13289E+00	.90334E-01
35-39	.95000E-01	.61585E-01	.41862E-01
40-44	.30000E-01	.19448E-01	.13220E-01
45-49	.50000E-02	.32413E-02	.22033E-02

KORAN POPULATION PROJECTION

AGE	YEAR 2018					
	PROJECTION 1		PROJECTION 2		PROJECTION 3	
	MALE	FEMALE	MALE	FEMALE	MALE	FEMALE
0-4	652443	6291060	3993681	3850960	2528335	2438056
5-9	5646123	5460933	3661993	3541896	2440583	2360558
10-14	4791165	4639255	3265152	3161641	2276156	2204008
15-19	4164904	4039046	2952092	2862900	2143730	2078980
20-24	3862826	3756922	2887999	2808862	2204916	2144530
25-29	3703415	3615234	2941274	2871336	2358159	2302148
30-34	3344696	3269707	2822235	2758887	2392683	2338914
35-39	2757621	2694823	2447835	2392082	2171393	2121940
40-44	2179559	2143898	2033528	2000351	1890384	1859641
45-49	1879099	1844455	1852371	1818010	1824102	1790027
50-54	1906421	1841110	1906421	1841110	1906421	1841110
55-59	1883851	1843987	1883851	1843987	1883851	1843987
60-64	1452239	1486873	1452239	1486873	1452239	1486873
65-69	870180	946174	870180	946174	870180	946174
70+	1289379	1500667	1289379	1500667	1289379	1500667

KOREAN POPULATION PROJECTION

YEAR 2018

STATISTICS

	PROJECTION 1			PROJECTION 2			PROJECTION 3		
	MALE	FEMALE	TOTAL	MALE	FEMALE	TOTAL	MALE	FEMALE	TOTAL
TOTAL POPULATION	46255921	45374114	91630065	36260230	35685736	71945966	29632511	29257613	58890124
CHILDREN (6-11)	6458330	6248738	12707068	4253907	4115882	8369789	2874667	2781410	5656077
ADULTS (15-64)	27134631	26536055	53670686	23179845	22684398	45864243	20227878	19808150	40036028
NUMBER OF BIRTH	1437979	1369504	2807483	859650	818714	1678364	533013	507631	1040644
NUMBER OF DEATH	412077	355825	767902	359468	315548	675016	327290	290854	618144
CRUDE BIRTH RATE	15.69	14.95	30.64	11.95	11.38	23.33	9.05	8.62	17.67
CRUDE DEATH RATE	4.50	3.88	8.38	5.00	4.39	9.38	5.56	4.94	10.50
GROWTH RATE	11.20	11.06	22.26	6.95	6.99	13.95	3.49	3.68	7.17

FERTILITY RATE

AGE	PROJECTION 1	PROJECTION 2	PROJECTION 3
15-19	.70000E-02	.57846E-02	.45587E-02
20-24	.15800E+00	.13057E+00	.10290E+00
25-29	.32800E+00	.25644E+00	.20932E+00
30-34	.20500E+00	.13289E+00	.90334E-01
35-39	.95000E-01	.61585E-01	.41862E-01
40-44	.30000E-01	.19448E-01	.13220E-01
45-49	.50000E-02	.32413E-02	.22033E-02

K O R E A N P O P U L A T I O N P R O J E C T I O N

YEAR 2019

AGE	PROJECTION 1		PROJECTION 2		PROJECTION 3	
	MALE	FEMALE	MALE	FEMALE	MALE	FEMALE
0-4	6653108	6415158	4023690	3879918	2520756	2430761
5-9	5812625	5621977	3728626	3606348	2460679	2379998
10-14	4946755	4789912	3340596	3234694	2308905	2235718
15-19	4256455	4127822	2996149	2905616	2158682	2093475
20-24	3892108	3785388	2871801	2793105	2168421	2109032
25-29	3737103	3644649	2933816	2861269	2330432	2272824
30-34	3424054	3351489	2854448	2793856	2391552	2340699
35-39	2876575	2812584	2530163	2473893	2227001	2177495
40-44	2266724	2226329	2092028	2054867	1923823	1889775
45-49	1896139	1872513	1851384	1828203	1804675	1781940
50-54	1873833	1814061	1873833	1814061	1873833	1814061
55-59	1872260	1834042	1872260	1834042	1872260	1834042
60-64	1555570	1582223	1555570	1582223	1555570	1582223
65-69	908576	993660	908576	993660	908576	993660
70+	1323097	1530123	1323097	1530123	1323097	1530123

K O R E A N P O P U L A T I O N P R O J E C T I O N

Y E A R 2 0 1 9

S T A T I S T I C S

	P R O J E C T I O N 1			P R O J E C T I O N 2			P R O J E C T I O N 3		
	MALE	FEMALE	TOTAL	MALE	FEMALE	TOTAL	MALE	FEMALE	TOTAL
TOTAL POPULATION	47294982	46401930	93696912	36756037	36185878	72941915	29828262	29465826	59294088
CHILDREN (6-11)	6661005	6444839	13105844	4341706	4200833	8542539	2906674	2812384	5719058
ADULTS (15-64)	27650821	27051100	54701921	23431452	22941135	46372587	20306249	19895566	40201815
NUMBER OF BIRTH	1461198	1391618	2852816	862921	821829	1684750	529502	504287	1033789
NUMBER OF DEATH	422137	363832	785969	367114	321687	688801	333751	296074	629825
CRUDE BIRTH RATE	15.59	14.85	30.45	11.83	11.27	23.10	8.93	8.50	17.43
CRUDE DEATH RATE	4.51	3.88	8.39	5.03	4.41	9.44	5.63	4.99	10.62
GROWTH RATE	11.09	10.97	22.06	6.80	6.86	13.65	3.30	3.51	6.81

F E T I L I T Y R A T E

AGE	P R O J E C T I O N 1	P R O J E C T I O N 2	P R O J E C T I O N 3
15-19	.70000E-02	.57846E-02	.45587E-02
20-24	.15800E+00	.13057E+00	.10290E+00
25-29	.32800E+00	.25644E+00	.20932E+00
30-34	.20500E+00	.13289E+00	.90334E-01
35-39	.95000E-01	.61585E-01	.41862E-01
40-44	.30000E-01	.19448E-01	.13220E-01
45-49	.50000E-02	.32413E-02	.22033E-02

205

K O R E A N P O P U L A T I O N P R O J E C T I O N

YEAR 2020

AGE	PROJECTION 1		PROJECTION 2		PROJECTION 3	
	MALE	FEMALE	MALE	FEMALE	MALE	FEMALE
0-4	6772315	6530131	4046664	3902090	2508776	2419220
5-9	5973425	5777509	3788587	3664351	2475134	2393983
10-14	5109461	4947461	3417821	3309469	2341745	2267516
15-19	4362398	4230548	3047910	2955807	2178309	2112505
20-24	3931888	3824062	2866762	2788185	2141695	2083027
25-29	3757252	3664309	2915075	2842992	2293761	2237060
30-34	3498516	3425033	2880924	2820406	2385509	2335378
35-39	2992129	2925656	2606967	2549070	2276041	2225514
40-44	2365508	2321467	2160671	2120535	1966971	1930525
45-49	1936096	1920353	1868543	1853425	1798949	1784461
50-54	1835629	1783485	1835629	1783485	1835629	1783485
55-59	1856919	1820787	1856919	1820787	1856919	1820787
60-64	1629640	1651178	1629640	1651178	1629640	1651178
65-69	967602	1057537	967602	1057537	967602	1057537
70+	1356744	1562549	1356744	1562549	1356744	1562549

KOREAN POPULATION PROJECTION

YEAR 2020

STATISTICS

	PROJECTION 1			PROJECTION 2			PROJECTION 3		
	MALE	FEMALE	TOTAL	MALE	FEMALE	TOTAL	MALE	FEMALE	TOTAL
TOTAL POPULATION	48345522	47442085	95787587	37246458	36682866	73928324	30013424	29664725	59678149
CHILDREN (6-11)	6861442	6638776	13500218	4424148	4280605	8704753	2933374	2838221	5771595
ADULTS (15-64)	28165975	27566878	55732853	23669040	23185870	46854910	20363423	19963920	40327343
NUMBER OF BIRTH	1482808	1412198	2895006	865212	824012	1689224	525402	500383	1025785
NUMBER OF DEATH	432268	372063	804331	374791	328024	702815	340240	301484	641724
CRUDE BIRTH RATE	15.48	14.74	30.22	11.70	11.15	22.85	8.80	8.38	17.19
CRUDE DEATH RATE	4.51	3.88	8.40	5.07	4.44	9.51	5.70	5.05	10.75
GROWTH RATE	10.97	10.86	21.83	6.63	6.71	13.34	3.10	3.33	6.44

FERTILITY RATE

AGE	PROJECTION 1	PROJECTION 2	PROJECTION 3
15-19	.70000E-02	.57846E-02	.45587E-02
20-24	.15800E+00	.13057E+00	.10290E+00
25-29	.32800E+00	.25644E+00	.20932E+00
30-34	.20500E+00	.13289E+00	.90334E-01
35-39	.95000E-01	.61585E-01	.41862E-01
40-44	.30000E-01	.19448E-01	.13220E-01
45-49	.50000E-02	.32413E-02	.22033E-02

K O R E A N P O P U L A T I O N P R O J E C T I O N

YEAR 2021

AGE	PROJECTION 1		PROJECTION 2		PROJECTION 3	
	MALE	FEMALE	MALE	FEMALE	MALE	FEMALE
0-4	6883379	6637250	4063877	3918703	2493341	2404342
5-9	6126996	5926050	3841190	3715234	2483736	2402308
10-14	5277029	5109716	3495134	3384330	2373398	2298164
15-19	4482400	4346912	3107134	3013241	2202500	2135967
20-24	3982535	3873305	2872841	2794079	2124569	2066352
25-29	3775019	3681641	2893869	2822311	2255140	2199398
30-34	3560479	3486375	2896221	2836026	2370971	2321745
35-39	3103245	3034388	2676920	2617546	2316686	2265325
40-44	2472515	2424593	2236160	2192860	2016757	1977749
45-49	1984729	1968758	1893622	1878457	1801258	1786896
50-54	1808792	1771256	1804535	1767008	1799908	1762394
55-59	1836705	1803312	1836705	1803312	1836705	1803312
60-64	1677295	1695876	1677295	1695876	1677295	1695876
65-69	1044588	1136073	1044588	1136073	1044588	1136073
70+	1390906	1597968	1390906	1597968	1390906	1597968

K O R E A N P O P U L A T I O N P R O J E C T I O N

YEAR 2021

S T A T I S T I C S

	PROJECTION 1			PROJECTION 2			PROJECTION 3		
	MALE	FEMALE	TOTAL	MALE	FEMALE	TOTAL	MALE	FEMALE	TOTAL
TOTAL POPULATION	49406612	48493473	97900085	37730997	37173024	74904021	30187758	29853869	60041627
CHILDREN (6-11)	7056918	6827919	13884837	4499688	4353704	8853392	2953964	2858151	5812115
ADULTS (15-64)	28683714	28086416	56770130	23895302	23420716	47316018	20401789	20015014	40416803
NUMBER OF BIRTH	1503563	1431964	2935527	867047	825759	1692806	521085	496271	1017356
NUMBER OF DEATH	442473	380556	823029	382508	334601	717109	346751	307127	653878
CRUDE BIRTH RATE	15.36	14.63	29.98	11.58	11.02	22.60	8.68	8.27	16.94
CRUDE DEATH RATE	4.52	3.89	8.41	5.11	4.47	9.57	5.78	5.12	10.89
GROWTH RATE	10.84	10.74	21.58	6.47	6.56	13.03	2.90	3.15	6.05

F E R T I L I T Y R A T E

AGE	PROJECTION 1	PROJECTION 2	PROJECTION 3
15-19	.7000E-02	.57846E-02	.45587E-02
20-24	.15800E+00	.13057E+00	.10290E+00
25-29	.32800E+00	.25644E+00	.20932E+00
30-34	.20500E+00	.13289E+00	.90334E-01
35-39	.95000E-01	.61585E-01	.41862E-01
40-44	.30000E-01	.19448E-01	.13220E-01
45-49	.50000E-02	.32413E-02	.22033E-02

209

K O R E A N P O P U L A T I O N P R O J E C T I O N

AGE	YEAR 2022					
	PROJECTION 1		PROJECTION 2		PROJECTION 3	
	MALE	FEMALE	MALE	FEMALE	MALE	FEMALE
0-4	6988049	6738194	4076806	3931177	2475461	2387104
5-9	6272085	6066389	3886018	3758598	2486562	2405044
10-14	5446725	5274032	3570592	3457395	2402422	2326269
15-19	4615575	4476053	3172975	3077091	2230566	2163181
20-24	4045491	3934515	2890909	2811632	2117705	2059658
25-29	3793416	3699587	2872360	2801332	2216064	2161288
30-34	3612128	3535751	2902894	2841641	2350879	2301353
35-39	3204647	3135508	2735067	2676048	2344033	2293448
40-44	2585244	2534551	2316008	2270605	2070900	2030318
45-49	2044566	2026977	1928770	1912273	1813327	1797909
50-54	1795692	1771507	1782878	1758711	1769144	1744991
55-59	1811047	1781188	1811047	1781188	1811047	1781188
60-64	1698178	1715736	1698178	1715736	1698178	1715736
65-69	1140119	1230029	1140119	1230029	1140119	1230029
70+	1424784	1635482	1424784	1635482	1424784	1635482

KOREAN POPULATION PROJECTION

YEAR 2022

STATISTICS

	PROJECTION 1			PROJECTION 2			PROJECTION 3		
	MALE	FEMALE	TOTAL	MALE	FEMALE	TOTAL	MALE	FEMALE	TOTAL
TOTAL POPULATION	50477746	49555499	100033245	38209405	37658938	75868343	30351191	30032998	60384189
CHILDREN (6-11)	7244633	7009550	14254183	4566908	4418751	8985659	2967801	2871544	5839345
ADULTS (15-64)	29205984	28611373	57817357	24111086	23646257	47757343	20421843	20049070	40470913
NUMBER OF BIRTH	1523937	1451368	2975305	868712	827344	1696056	516740	492134	1008874
NUMBER OF DEATH	452803	389342	842145	390304	341430	731734	353307	313005	666312
CRUDE BIRTH RATE	15.23	14.51	29.74	11.45	10.90	22.36	8.56	8.15	16.71
CRUDE DEATH RATE	4.53	3.89	8.42	5.14	4.50	9.64	5.85	5.18	11.03
GROWTH RATE	10.71	10.62	21.32	6.31	6.40	12.71	2.71	2.97	5.67

FERTILITY RATE

AGE	PROJECTION 1	PROJECTION 2	PROJECTION 3
15-19	.70000E-02	.57846E-02	.45587E-02
20-24	.15800E+00	.13057E+00	.10290E+00
25-29	.32800E+00	.25614E+00	.20932E+00
30-34	.20500E+00	.13289E+00	.90334E-01
35-39	.95000E-01	.61585E-01	.41862E-01
40-44	.30000E-01	.19448E-01	.13220E-01
45-49	.50000E-02	.32413E-02	.22033E-02

K O R E A N P O P U L A T I O N P R O J E C T I O N

YEAR 2023

AGE	PROJECTION 1		PROJECTION 2		PROJECTION 3	
	MALE	FEMALE	MALE	FEMALE	MALE	FEMALE
0-4	7088498	6835060	4087075	3941083	2456179	2368512
5-9	6408045	6197898	3923110	3794480	2484034	2402599
10-14	5615684	5437635	3642268	3526800	2427445	2350502
15-19	4760462	4616558	3244182	3146143	2261506	2193184
20-24	4121932	4008843	2921601	2841467	2121565	2063397
25-29	3815614	3721229	2852691	2782149	2177950	2124117
30-34	3655354	3574946	2903081	2839310	2327519	2276452
35-39	3293173	3226009	2778710	2721977	2355740	2307588
40-44	2701852	2649618	2398269	2351919	2127380	2086283
45-49	2116471	2095777	1974563	1955384	1835475	1817778
50-54	1797798	1785571	1772101	1759890	1744930	1732717
55-59	1781412	1755791	1781412	1755791	1781412	1755791
60-64	1697843	1715891	1697843	1715891	1697843	1715891
65-69	1241323	1327912	1241323	1327912	1241323	1327912
70+	1463563	1679361	1463563	1679361	1463563	1679361

KOREAN POPULATION PROJECTION

YEAR 2023

STATISTICS

	PROJECTION 1			PROJECTION 2			PROJECTION 3		
	MALE	FEMALE	TOTAL	MALE	FEMALE	TOTAL	MALE	FEMALE	TOTAL
TOTAL POPULATION	51559024	50628099	102187123	38681792	38139557	76821349	30503864	30202084	60705948
CHILDREN (6-11)	7423075	7182213	14605288	4625182	4475143	9100325	2974779	2878302	5853081
ADULTS (15-64)	29741911	29150233	58892144	24324453	23869921	48194374	20431320	20073198	40504518
NUMBER OF BIRTH	1544555	1471005	3015560	870565	829109	1699674	512572	488164	1000736
NUMBER OF DEATH	463277	398405	861682	398178	348490	746668	359899	319078	678977
CRUDE BIRTH RATE	15.11	14.40	29.51	11.33	10.79	22.13	8.44	8.04	16.48
CRUDE DEATH RATE	4.53	3.90	8.43	5.18	4.54	9.72	5.93	5.26	11.18
GROWTH RATE	10.58	10.50	21.08	6.15	6.26	12.41	2.51	2.79	5.30

FERTILITY RATE

AGE	PROJECTION 1	PROJECTION 2	PROJECTION 3
15-19	.7000E-02	.57846E-02	.45587E-02
20-24	.15800E+00	.13057E+00	.10290E+00
25-29	.32800E+00	.25644E+00	.20932E+00
30-34	.20500E+00	.13289E+00	.90334E-01
35-39	.95000E-01	.61585E-01	.41862E-01
40-44	.30000E-01	.19448E-01	.13220E-01
45-49	.50000E-02	.32413E-02	.22033E-02

K O R E A N P O P U L A T I O N P R O J E C T I O N

YEAR 2024

AGE	PROJECTION 1		PROJECTION 2		PROJECTION 3	
	MALE	FEMALE	MALE	FEMALE	MALE	FEMALE
0-4	7187249	6930284	4096456	3950128	2436606	2349635
5-9	6534592	6320300	3952700	3823104	2476653	2395465
10-14	5781291	5597997	3708545	3590978	2447435	2369862
15-19	4915060	4766482	3319144	3218840	2294045	2224739
20-24	4212554	4096964	2965214	2883871	2136368	2077788
25-29	3844540	3749430	2836692	2766545	2141904	2088958
30-34	3688594	3604024	2895711	2829349	2300146	2247450
35-39	3371289	3306685	2810408	2756465	2354609	2309335
40-44	2818385	2765393	2478917	2432343	2181851	2140895
45-49	2201161	2176385	2031413	2008702	1867989	1847263
50-54	1814263	1812806	1771284	1769806	1726439	1724917
55-59	1750944	1729989	1750944	1729989	1750944	1729989
60-64	1687333	1706594	1687333	1706594	1687333	1706594
65-69	1328889	1412503	1328889	1412503	1328889	1412503
70+	1514680	1735645	1514680	1735645	1514680	1735645

K O R E A N P O P U L A T I O N P R O J E C T I O N

YEAR 2024

S T A T I S T I C S

	PROJECTION 1			PROJECTION 2			PROJECTION 3		
	MALE	FEMALE	TOTAL	MALE	FEMALE	TOTAL	MALE	FEMALE	TOTAL
TOTAL POPULATION	52650824	51711481	104362305	39148330	38614862	77763192	30645891	30361038	61006929
CHILDREN (6-11)	7591148	7344845	14935993	4674272	4522648	9196920	2975133	2878650	5853783
ADULTS (15-64)	30304123	29714752	60018875	24547060	24102504	48649564	20441628	20097928	40539556
NUMBER OF BIRTH	1565926	1491358	3057284	872866	831300	1704166	508733	484508	993241
NUMBER OF DEATH	474126	407976	882102	406328	355995	762323	366706	325554	692260
CRUDE BIRTH RATE	15.00	14.29	29.29	11.22	10.69	21.91	8.34	7.94	16.28
CRUDE DEATH RATE	4.54	3.91	8.45	5.23	4.58	9.80	6.01	5.34	11.35
GROWTH RATE	10.46	10.38	20.84	6.00	6.11	12.11	2.33	2.61	4.93

F E R T I L I T Y R A T E

AGE	PROJECTION 1	PROJECTION 2	PROJECTION 3
15-19	.70000E-02	.57846E-02	.45587E-02
20-24	.15800E+00	.13057E+00	.10290E+00
25-29	.32800E+00	.25644E+00	.20932E+00
30-34	.20500E+00	.13289E+00	.90334E-01
35-39	.95000E-01	.61585E-01	.41862E-01
40-44	.30000E-01	.19448E-01	.13220E-01
45-49	.50000E-02	.32413E-02	.22033E-02

K O R E A N P O P U L A T I O N P R O J E C T I O N

YEAR 2025

AGE	PROJECTION 1		PROJECTION 2		PROJECTION 3	
	MALE	FEMALE	MALE	FEMALE	MALE	FEMALE
0-4	7287134	7026595	4106866	3960161	2418018	2331705
5-9	6651835	6433701	3975364	3845025	2464939	2384137
10-14	5941229	5752871	3768188	3648737	2461816	2383790
15-19	5076724	4923262	3395872	3293249	2326673	2256381
20-24	4317423	4198935	3016450	2933695	2155796	2096681
25-29	3883834	3787744	2831716	2761679	2115507	2063207
30-34	3708480	3623463	2877210	2811274	2263948	2212082
35-39	3444594	3379235	2836468	2782650	2348654	2304079
40-44	2931580	2876555	2554147	2506244	2229876	2188093
45-49	2297121	2269416	2098102	2072921	1909923	1887125
50-54	1852544	1859111	1787750	1794213	1721011	1727349
55-59	1715190	1700812	1715190	1700812	1715190	1700812
60-64	1673410	1694195	1673410	1694195	1673410	1694195
65-69	1391188	1473311	1391188	1473311	1391188	1473311
70+	1581609	1806988	1581609	1806988	1581609	1806988

K O R E A N P O P U L A T I O N P R O J E C T I O N

YEAR 2025

S T A T I S T I C S

	PROJECTION 1			PROJECTION 2			PROJECTION 3		
	MALE	FEMALE	TOTAL	MALE	FEMALE	TOTAL	MALE	FEMALE	TOTAL
TOTAL POPULATION	53753895	52806194	106560089	39609530	39085154	78694684	30777558	30509935	61287493
CHILDREN (6-11)	7748330	7496938	15245268	4714315	4561400	9275715	2969356	2873062	5842418
ADULTS (15-64)	30900900	30312728	61213628	24786315	24350932	49137247	20459988	20130004	40589992
NUMBER OF BIRTH	1588693	1513040	3101733	876216	834491	1710707	505658	481580	987238
NUMBER OF DEATH	485622	418327	903949	415016	364199	779213	373991	332683	706674
CRUDE BIRTH RATE	14.91	14.20	29.11	11.13	10.60	21.74	8.25	7.86	16.11
CRUDE DEATH RATE	4.56	3.93	8.48	5.27	4.63	9.90	6.10	5.43	11.53
GROWTH RATE	10.35	10.27	20.62	5.86	5.98	11.84	2.15	2.43	4.58

F E R T I L I T Y R A T E

AGE	PROJECTION 1	PROJECTION 2	PROJECTION 3
15-19	.70000E-02	.57846E-02	.45587E-02
20-24	.15800E+00	.13057E+00	.10290E+00
25-29	.32800E+00	.25644E+00	.20932E+00
30-34	.20500E+00	.13289E+00	.90334E-01
35-39	.95000E-01	.61585E-01	.41862E-01
40-44	.30000E-01	.19448E-01	.13220E-01
45-49	.50000E-02	.32413E-02	.22033E-02

K O R E A N P O P U L A T I O N P R O J E C T I O N

YEAR 2026

AGE	PROJECTION 1		PROJECTION 2		PROJECTION 3	
	MALE	FEMALE	MALE	FEMALE	MALE	FEMALE
0-4	7390852	7126593	4119995	3972811	2401478	2315749
5-9	6761052	6539342	3992346	3861452	2449815	2369508
10-14	6093981	5900784	3820513	3699408	2470374	2392083
15-19	5243217	5084723	3472686	3367740	2358120	2286875
20-24	4436203	4314440	3075071	2990706	2179744	2119972
25-29	3933865	3836528	2837724	2767525	2098592	2046697
30-34	3726015	3640600	2856277	2790822	2225828	2174839
35-39	3505590	3439742	2851522	2798051	2334340	2290624
40-44	3040417	2983441	2622651	2573552	2269663	2227213
45-49	2401041	2370242	2171418	2143638	1958284	1933304
50-54	1899135	1906010	1811802	1818483	1723279	1729747
55-59	1690218	1689270	1686195	1685191	1681823	1680759
60-64	1655103	1677876	1655103	1677876	1655103	1677876
65-69	1430944	1512470	1430944	1512470	1430944	1512470
70+	1661900	1891224	1661900	1891224	1661900	1891224

K O R E A N P O P U L A T I O N P R O J E C T I O N

Y E A R 2026

S T A T I S T I C S

	P R O J E C T I O N 1			P R O J E C T I O N 2			P R O J E C T I O N 3		
	MALE	FEMALE	TOTAL	MALE	FEMALE	TOTAL	MALE	FEMALE	TOTAL
TOTAL POPULATION	54869533	53913285	108782818	40066147	39550949	79617096	30899287	30648940	61548227
CHILDREN (6-11)	7894630	7638499	15533129	4745965	4592028	9337993	2958193	2862266	5820459
ADULTS (15-64)	31530804	30942872	62473676	25040449	24613584	49654033	20484776	20167906	40652682
NUMBER OF BIRTH	1613460	1536628	3150088	880902	838954	1719856	503493	479517	983010
NUMBER OF DEATH	497822	429537	927359	424285	373159	797444	381764	340512	722276
CRUDE BIRTH RATE	14.83	14.13	28.96	11.06	10.54	21.60	8.18	7.79	15.97
CRUDE DEATH RATE	4.58	3.95	8.52	5.33	4.69	10.02	6.20	5.53	11.74
GROWTH RATE	10.26	10.18	20.43	5.74	5.85	11.59	1.98	2.26	4.24

F E R T I L I T Y R A T E

AGE	P R O J E C T I O N 1	P R O J E C T I O N 2	P R O J E C T I O N 3
15-19	.70000E-02	.57846E-02	.45587E-02
20-24	.15800E+00	.13057E+00	.10290E+00
25-29	.32800E+00	.25644E+00	.20932E+00
30-34	.20500E+00	.13289E+00	.90334E-01
35-39	.95000E-01	.61585E-01	.41862E-01
40-44	.30000E-01	.19448E-01	.13220E-01
45-49	.50000E-02	.32413E-02	.22033E-02

219

K O R E A N P O P U L A T I O N P R O J E C T I O N

YEAR 2027

AGE	PROJECTION 1		PROJECTION 2		PROJECTION 3	
	MALE	FEMALE	MALE	FEMALE	MALE	FEMALE
0-4	7501035	7232816	4137427	3989603	2387963	2302709
5-9	6863956	6638875	4005089	3873781	2432273	2352539
10-14	6238294	6040530	3865105	3742591	2473189	2394812
15-19	5411818	5248232	3547653	3440442	2386951	2314839
20-24	4568018	4442626	3140239	3054083	2207525	2146986
25-29	3996053	3897164	2855574	2784921	2091813	2040076
30-34	3744174	3658345	2835049	2770077	2187259	2137155
35-39	3556427	3488443	2858083	2803581	2314555	2270499
40-44	3139727	3082841	2679579	2631047	2296414	2254838
45-49	2510506	2477737	2248954	2219645	2010867	1984702
50-54	1956466	1962420	1845505	1851263	1734899	1740452
55-59	1678186	1689659	1666097	1677384	1653140	1664220
60-64	1631911	1657249	1631911	1657249	1631911	1657249
65-69	1448183	1529723	1448183	1529723	1448183	1529723
70+	1754869	1987738	1754869	1987738	1754869	1987738

K O R E A N P O P U L A T I O N P R O J E C T I O N

Y E A R 2 0 2 7

S T A T I S T I C S

	P R O J E C T I O N 1			P R O J E C T I O N 2			P R O J E C T I O N 3		
	MALE	FEMALE	TOTAL	MALE	FEMALE	TOTAL	MALE	FEMALE	TOTAL
TOTAL POPULATION	55999623	55034398	111034021	40519317	40013128	80532445	31011811	30778537	61790348
CHILDREN (6-11)	8030852	7770309	15801161	4770279	4615557	9385836	2942504	2847087	5789591
ADULTS (15-64)	32193286	31604716	63798002	25308644	24889692	50198336	20515334	20211016	40726350
NUMBER OF BIRTH	1640643	1562518	3203161	887100	844857	1731957	502342	478420	980762
NUMBER OF DEATH	510553	441405	951958	433930	382678	816608	389818	348823	738641
CRUDE BIRTH RATE	14.78	14.07	28.85	11.02	10.49	21.51	8.13	7.74	15.87
CRUDE DEATH RATE	4.60	3.98	8.57	5.39	4.75	10.14	6.31	5.65	11.95
GROWTH RATE	10.18	10.10	20.27	5.63	5.74	11.37	1.82	2.10	3.92

F E R T I L I T Y R A T E

AGE	P R O J E C T I O N 1	P R O J E C T I O N 2	P R O J E C T I O N 3
15-19	.70000E-02	.57846E-02	.45587E-02
20-24	.15800E+00	.13057E+00	.10290E+00
25-29	.32800E+00	.25644E+00	.20932E+00
30-34	.20500E+00	.13289E+00	.90334E-01
35-39	.95000E-01	.61585E-01	.41862E-01
40-44	.30000E-01	.19448E-01	.13220E-01
45-49	.50000E-02	.32413E-02	.22033E-02

K O R E A N P O P U L A T I O N P R O J E C T I O N

YEAR 2028

AGE	PROJECTION 1		PROJECTION 2		PROJECTION 3	
	MALE	FEMALE	MALE	FEMALE	MALE	FEMALE
0-4	7620124	7347621	4160572	4011902	2378348	2293426
5-9	6962674	6734357	4015197	38835555	2413336	2334221
10-14	6373530	6171484	3901999	3778323	2470679	2392380
15-19	5579684	5411028	3618861	3509501	2411805	2338948
20-24	4711421	4582089	3210717	3122622	2238148	2176767
25-29	4071562	3970794	2885892	2814479	2095626	2043787
30-34	3766087	3679750	2815638	2751110	2119642	2100400
35-39	3598965	3527097	2858248	2801269	2291542	2245925
40-44	3226413	3171799	2722296	2676181	2307840	2268715
45-49	2623726	2590216	2328823	2299127	2065704	2039405
50-54	2025351	2029072	1889398	1893043	1756165	1759731
55-59	1680389	1703207	1656188	1678596	1630600	1652556
60-64	1605136	163576	1605136	1633576	1605136	1633576
65-69	1447664	1529675	1447664	1529675	1447664	1529675
70+	1853829	2089886	1853829	2089886	1853829	2089886

K O R E A N P O P U L A T I O N P R O J E C T I O N

YEAR 2028

S T A T I S T I C S

	PROJECTION 1			PROJECTION 2			PROJECTION 3		
	MALE	FEMALE	TOTAL	MALE	FEMALE	TOTAL	MALE	FEMALE	TOTAL
TOTAL POPULATION	57146555	56171651	113318206	40970458	40472845	81443303	31116064	30899398	62015462
CHILDREN (6-11)	8158715	7894030	16052745	4788766	4633448	9422214	2923387	2828588	5751975
ADULTS (15-64)	32888734	32298628	65187362	25591197	25179504	50770701	20552208	20259810	40812018
NUMBER OF BIRTH	1670665	1591110	3261775	894989	852371	1747360	502293	478374	980667
NUMBER OF DEATH	523733	453857	977590	443848	392654	836502	398040	357513	755553
CRUDE BIRTH RATE	14.74	14.04	28.78	10.99	10.47	21.45	8.10	7.71	15.81
CRUDE DEATH RATE	4.62	4.01	8.63	5.45	4.82	10.27	6.42	5.76	12.18
GROWTH RATE	10.12	10.04	20.16	5.54	5.64	11.18	1.68	1.95	3.63

F E R T I L I T Y R A T E

AGE	PROJECTION 1	PROJECTION 2	PROJECTION 3
15-19	.70000E-02	.57846E-02	.45587E-02
20-24	.15800E+00	.13057E+00	.10290E+00
25-29	.32800E+00	.25644E+00	.20932E+00
30-34	.20500E+00	.13289E+00	.90334E-01
35-39	.95000E-01	.61585E-01	.41862E-01
40-44	.30000E-01	.19448E-01	.13220E-01
45-49	.50000E-02	.32413E-02	.22033E-02

K O R E A N P O P U L A T I O N P R O J E C T I O N

AGE	YEAR 2029					
	PROJECTION 1		PROJECTION 2		PROJECTION 3	
	MALE	FEMALE	MALE	FEMALE	MALE	FEMALE
0-4	7750318	7473128	4190650	4040884	2373372	2288613
5-9	7059686	6828190	4024407	3892464	2394099	2315615
10-14	6499403	6293372	3931435	3806829	2463340	2385276
15-19	5744218	5570598	3684700	3573356	2431658	2358207
20-24	4864430	4730897	3284908	3194776	2270352	2208085
25-29	4161078	4058087	2928974	2856485	2110249	2058043
30-34	3794644	3707644	2799848	2735683	2114065	2065636
35-39	3631673	3555775	2850976	2791431	2264576	2217304
40-44	3302912	3251098	2753317	2710068	2306698	2270410
45-49	2736865	2703376	2407114	2377729	2118576	2092774
50-54	2106469	2107156	1943868	1944704	1787347	1788316
55-59	1696015	1729290	1655610	1688128	1613456	1645159
60-64	1577660	1609561	1577660	1609561	1577660	1609561
65-69	1438617	1521323	1438617	1521323	1438617	1521323
70+	1949247	2188256	1949247	2188256	1949247	2188256

KOREAN POPULATION PROJECTION

YEAR 2029

STATISTICS

	PROJECTION 1			PROJECTION 2			PROJECTION 3		
	MALE	FEMALE	TOTAL	MALE	FEMALE	TOTAL	MALE	FEMALE	TOTAL
TOTAL POPULATION	58313235	57327751	115640986	41421331	40931677	82353008	31213312	31012578	62225890
CHILDREN (6-11)	8280503	8011872	16292375	4803200	4647415	9450615	2902021	2807912	5709933
ADULTS (15-64)	33615964	33023482	66639446	25886975	25481921	51368896	20594637	20313495	40908132
NUMBER OF BIRTH	1703779	1622646	3326425	904628	861550	1766178	503366	479397	982763
NUMBER OF DEATH	537099	466546	1003645	453755	402718	856473	406118	366217	772335
CRUDE BIRTH RATE	14.73	14.03	28.77	10.98	10.46	21.45	8.09	7.70	15.79
CRUDE DEATH RATE	4.64	4.03	8.68	5.51	4.89	10.40	6.53	5.89	12.41
GROWTH RATE	10.09	10.00	20.09	5.47	5.57	11.05	1.56	1.82	3.38

FERTILITY RATE

AGE	PROJECTION 1	PROJECTION 2	PROJECTION 3
15-19	.70000E-02	.57846E-02	.45587E-02
20-24	.15800E+00	.13057E+00	.10290E+00
25-29	.32800E+00	.25644E+00	.20932E+00
30-34	.20500E+00	.13289E+00	.90334E-01
35-39	.95000E-01	.61585E-01	.41862E-01
40-44	.30000E-01	.19448E-01	.13220E-01
45-49	.50000E-02	.32413E-02	.22033E-02

K O R E A N P O P U L A T I O N P R O J E C T I O N

Y Y E A R 2 0 3 0

AGE	PROJECTION 1		PROJECTION 2		PROJECTION 3	
	MALE	FEMALE	MALE	FEMALE	MALE	FEMALE
0-4	7893394	7611054	4228014	4076893	2372972	2288214
5-9	7157776	6923065	4034602	3902325	2375813	2297930
10-14	6616021	6406294	3953982	3828660	2451694	2373996
15-19	5903117	5724702	3743948	3630824	2445937	2372061
20-24	5024431	4886509	3360845	3268627	2302641	2249489
25-29	4264669	4159098	2979586	2905841	2129443	2076761
30-34	3833435	3745538	2794945	2730879	2088017	2040177
35-39	3651244	3574946	2832754	2773593	2228932	2182406
40-44	3374715	3322412	2778831	2735797	2300852	2265233
45-49	2846753	2812023	2480131	2449950	2165172	2138888
50-54	2198350	2197269	2007737	2006921	1827528	1826950
55-59	1731870	1773445	1671071	1711394	1608460	1647467
60-64	1545371	1582384	1545371	1582384	1545371	1582384
65-69	1426616	1510170	1426616	1510170	1426616	1510170
70+	2035329	2277127	2035329	2277127	2035329	2277127

K O R E A N P O P U L A T I O N P R O J E C T I O N

YEAR 2030

S T A T I S T I C S

	PROJECTION 1			PROJECTION 2			PROJECTION 3		
	MALE	FEMALE	TOTAL	MALE	FEMALE	TOTAL	MALE	FEMALE	TOTAL
TOTAL POPULATION	59503091	58506036	118009127	41873762	41391385	83265147	31304777	31119253	62424030
CHILDREN (6-11)	8398816	8126347	16525163	4815418	4659235	9474653	2879568	2786187	5665755
ADULTS (15-64)	34373955	33778326	68152281	26195219	25796210	51991429	20642353	20371816	41014169
NUMBER OF BIRTH	1740181	1657316	3397497	915706	872101	1787807	505151	481097	986248
NUMBER OF DEATH	550325	479031	1029356	463275	412393	875668	413686	374422	788108
CRUDE BIRTH RATE	14.75	14.04	28.79	11.00	10.47	21.47	8.09	7.71	15.80
CRUDE DEATH RATE	4.66	4.06	8.72	5.56	4.95	10.52	6.63	6.00	12.63
GROWTH RATE	10.08	9.98	20.07	5.43	5.52	10.95	1.47	1.71	3.17

F E R T I L I T Y R A T E

AGE	PROJECTION 1	PROJECTION 2	PROJECTION 3
15-19	.70000E-02	.57846E-02	.45587E-02
20-24	.15800E+00	.13057E+00	.10290E+00
25-29	.32800E+00	.25644E+00	.20932E+00
30-34	.20500E+00	.13289E+00	.90334E-01
35-39	.95000E-01	.61585E-01	.41862E-01
40-44	.30000E-01	.19448E-01	.13220E-01
45-49	.50000E-02	.32413E-02	.22033E-02